



PARTS CATALOGUE

GPD150-A (2DP1) INDONESIA



1P2DP-460E1

()

GPD150-A
PARTS CATALOGUE
©2014 by Yamaha Motor Co., Ltd.
1st edition, December 2014
All rights reserved.
Any reprinting or unauthorized use
without the written permission of
Yamaha Motor Co., Ltd.
is expressly prohibited.
Printed in Japan.

FOREWORD

This Parts Catalogue is related to the parts for the model(s) on the cover page. When you are ordering replacement parts, please refer to this Parts Catalogue and quote both part numbers and part names correctly.

1. Modifications or additions which have been made after the issue of the Parts Catalogue will be announced in the Parts News.

It is advisable that you make the necessary corrections to the Parts Catalogue according to the Parts News.

2. Abbreviations

The following abbreviations are used in this Parts Catalogue.

“UR” Use specified parts number.

“UN” Use as many as needed.

“AP” Alternate Parts

“LM” Locally Made (Parts need to be ordered locally)

“F#” Frame No. (Applicable machine No.)

“O/S” Over Size

3. The number of components for assembly

- Parts, which are to be supplied in an assembly, are listed with a dot (.) in front of the part name as shown below.
- The numeral appearing to the right of each component part indicates the quantity of parts for each assembly unit.

PART NO.	DESCRIPTION	Q'TY	REMARKS
2F5-83310-60	FRONT FLASHER LIGHT ASSY	2	
115-83311-60	.BULB (6V-18W)	1	

4. Applicable colours of graphics are represented in the “REMARKS” as shown below.

PART NO.	DESCRIPTION	Q'TY	REMARKS
2N4-24110-00-X5	FUEL TANK COMP.	2	MXR
3J1-24240-10	.GRAPHIC, FUEL TANK	1	FOR MXR

5. Note that the illustrations for reference in finding parts numbers are not to be used for assembling. When assembling, please use the applicable service manual.

6. The asterisk (*) before a reference number indicates modified items after the first edition.

FOREWORD

7. Applicable Serial No.

Frame Serial No.

Engine Serial No.

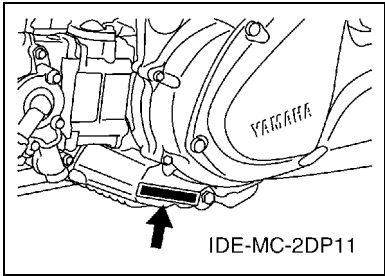
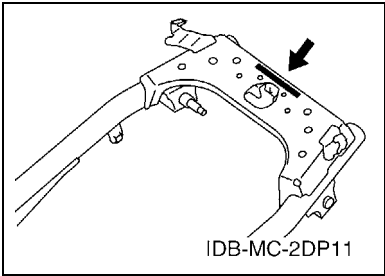

8. Applicable Colour Code (The (*) mark shows Model colour.)

Abbreviation	Colour Name	Colour Code
MYNM2(*)	MAT YELLOWISH GRAY METALLIC 2	1243
RM7(*)	RED METALLIC 7	1218
S8	SILVER 8	0895
SL	SILVER	0035
SMX(*)	BLACK METALLIC X	0903
WM6(*)	WHITE METALLIC 6	1124

9. Applicable Starting Serial No.

Frame Serial No.

Serial No.	Name Of Q'ty Column	Model Code

Engine Serial No.

Serial No.	Name Of Q'ty Column	Model Code

CONTENTS

ENGINE

CYLINDER	1
CRANKSHAFT & PISTON	3
VALVE	4
CAMSHAFT & CHAIN	5
WATER PUMP	6
RADIATOR & HOSE	7
OIL PUMP	8
INTAKE	9
EXHAUST	11
CRANKCASE	12
CRANKCASE COVER 1	14
STARTER	15
CLUTCH	16
TRANSMISSION	18

CHASSIS

FRAME	19
FENDER	20
SIDE COVER	21
REAR ARM & SUSPENSION	23
STEERING	24
FUEL TANK	26
SEAT	27
FRONT WHEEL	28
FRONT BRAKE CALIPER	29
REAR WHEEL	30
REAR BRAKE CALIPER	31
STEERING HANDLE & CABLE	32
FRONT MASTER CYLINDER	34
STAND & FOOTREST	36
LEG SHIELD	39
WINDSHIELD	41
GENERATOR	42
STARTING MOTOR	43
FLASHER LIGHT 1	44
METER	45
HEADLIGHT	46
TAILLIGHT	47
HANDLE SWITCH & LEVER	48
ELECTRICAL 1	49
ELECTRICAL 2	50

ELECTRICAL 3	51
--------------------	----

INDEX

NUMERICAL INDEX	52
-----------------------	----

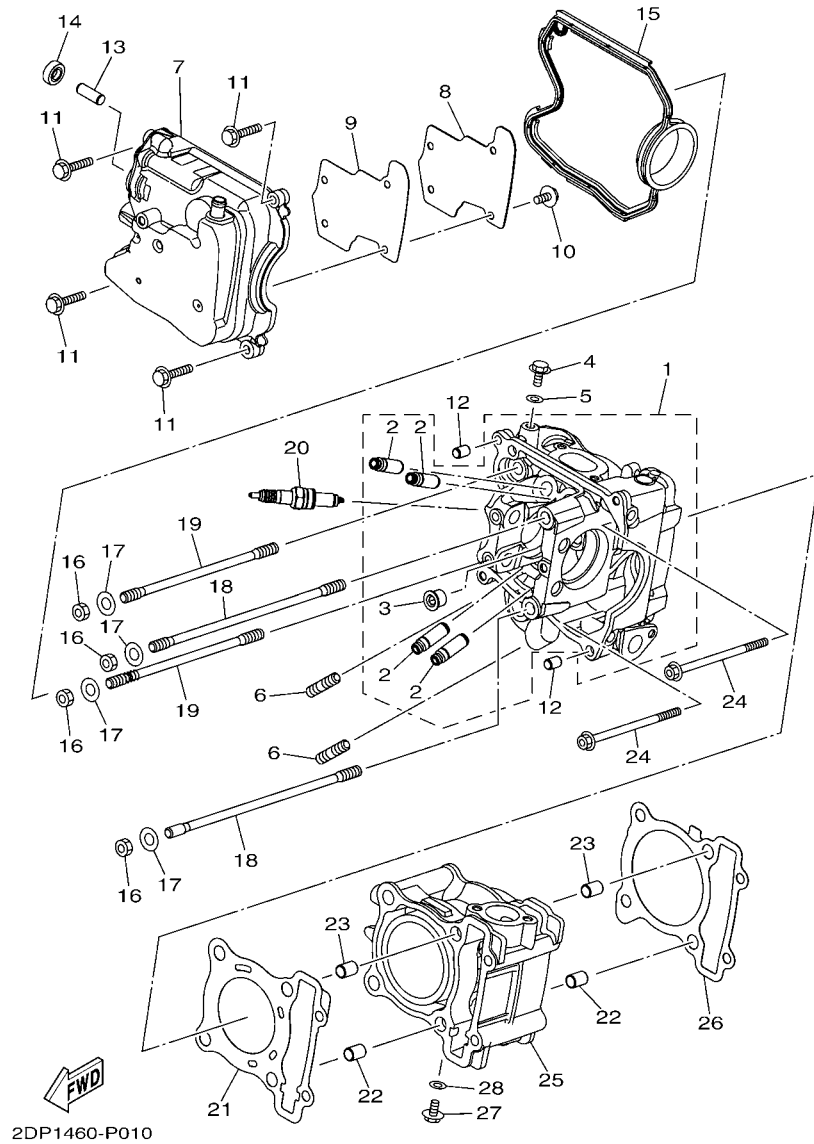
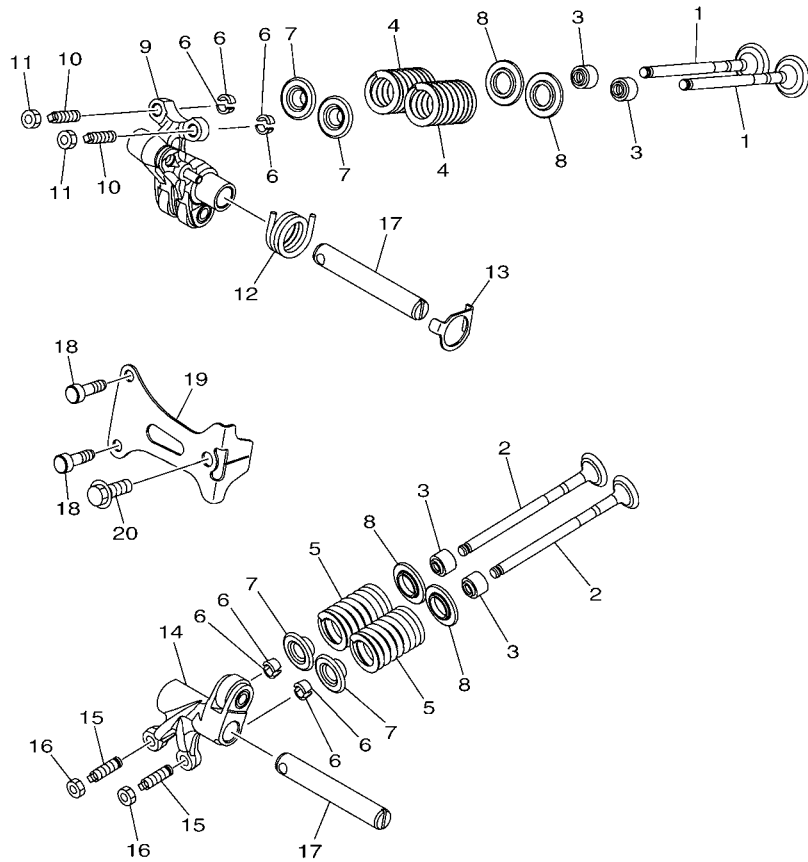

FIG. 1 CYLINDER

REF. NO.	PART NO.	DESCRIPTION	2DP1				REMARKS
1	2DP-E1102-00	CYLINDER HEAD ASSY	1				
2	2DP-E1133-10	.GUIDE, VALVE 1	4				
3	90340-12813	.PLUG, STRAIGHT SCREW	1				
4	95022-06010	BOLT, FLANGE	1				
5	90430-06014	GASKET	1				
6	95612-08618	BOLT, STUD	2				
7	2DP-E1191-00	COVER, CYLINDER HEAD 1	1				
8	2DP-E1165-00	PLATE, BREATHER	1				
9	2DP-E1169-00	GASKET, BREATHER COVER	1				
10	90149-05801	SCREW	4				
11	95022-06030	BOLT, FLANGE	4				
12	99530-08012	PIN, DOWEL	2				
13	2DP-E132G-00	ROD 1	1				
14	93102-08800	OIL SEAL	1				
15	2DP-E1193-00	GASKET, HEAD COVER 1	1				
16	95302-08600	NUT	4				
17	90201-08859	WASHER, PLATE	4				
18	2DP-E1391-00	BOLT, STUD 1	2				
19	2DP-E1392-00	BOLT, STUD 2	2				
20	94700-00867	PLUG, SPARK (NGK CPR8EA9)	1				
21	2DP-E1181-00	GASKET, CYLINDER HEAD 1	1				
22	91810-14809	PIN, DOWEL	2				
23	91810-14809	PIN, DOWEL	2				
24	90110-06378	BOLT, HEXAGON SOCKET HEAD	2				
25	2DP-E1311-00	CYLINDER 1	1				
26	2DP-E1351-00	GASKET, CYLINDER	1				
27	95022-06010	BOLT, FLANGE	1				



2DP1460-P030

FIG. 3 VALVE

REF. NO.	PART NO.	DESCRIPTION	2DP1				REMARKS
1	2DP-E2111-00	VALVE, INTAKE	2				
2	2DP-E2121-00	VALVE, EXHAUST	2				
3	54P-E2119-00	SEAL, VALVE STEM	4				
4	2DP-12113-00	SPRING, VALVE INNER	2				
5	2DP-E2114-00	SPRING, VALVE OUTER	2				
6	5TL-E2118-00	LOCK, VALVE SPRING RETAINER	8				
7	2DP-E2117-00	RETAINER, VALVE SPRING	4				
8	50C-E2126-00	SEAT, VALVE SPRING 2	4				
9	2DP-E2150-00	VALVE ROCKER ARM ASSY	1				
10	33S-E2159-01	SCREW, VALVE ADJUSTING	2				
11	90170-05803	NUT	2				
12	2DP-12226-00	SPRING, COIL	1				
13	2DP-E2279-00	PLATE	1				
14	2DP-E2160-00	VALVE ROCKER ARM ASSY 2	1				
15	33S-E2159-01	SCREW, VALVE ADJUSTING	2				
16	90170-05803	NUT	2				
17	45P-E2156-00	SHAFT, ROCKER 2	2				
18	91312-05016	BOLT	2				
19	2DP-E111F-00	PLATE	1				
20	95022-06014	BOLT, FLANGE	1				

FIG. 4 CAMSHAFT & CHAIN

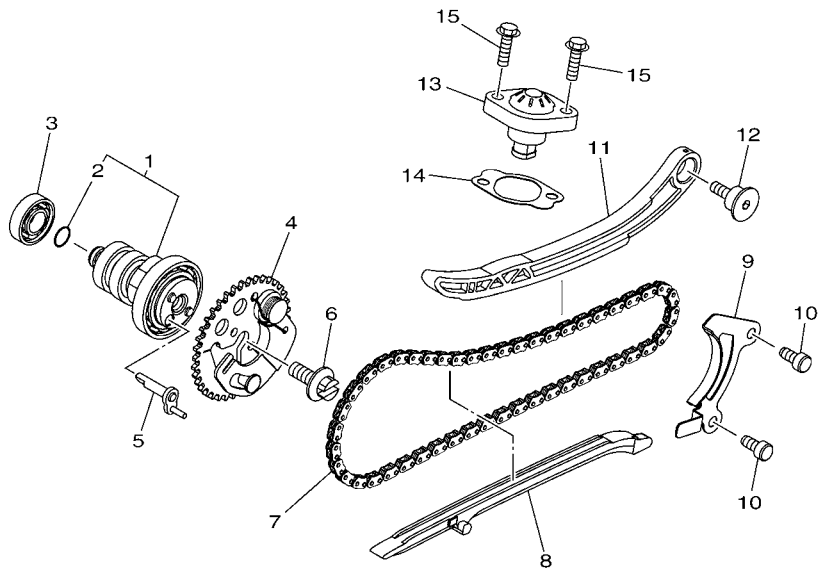

2DP1460-P040

REF. NO.	PART NO.	DESCRIPTION	2DP1				REMARKS
1	2DP-E2170-00	CAMSHAFT ASSY 1	1				
2	93210-09806	.O-RING	1				
3	93306-001X9	BEARING	1				
4	2DP-E2280-00	DECOMPRESSION ASSY	1				
5	2DP-E2288-00	CAM, DECOMPRESSION	1				
6	5YP-E2157-00	BOLT	1				
7	94568-F9096	CHAIN	1				
8	2DP-E2231-00	GUIDE, STOPPER 1	1				
9	2DP-E2233-00	PLATE, GUIDE STOPPER 1	1				
10	90110-06182	BOLT, HEXAGON SOCKET HEAD	2				
11	2DP-E2241-00	GUIDE, STOPPER 2	1				
12	1LB-E2228-00	BOLT	1				
13	2ND-E2210-00	TENSIONER ASSY, CAM CHAIN	1				
14	2DP-E2213-00	GASKET, TENSIONER CASE	1				
15	91312-06020	BOLT	2				

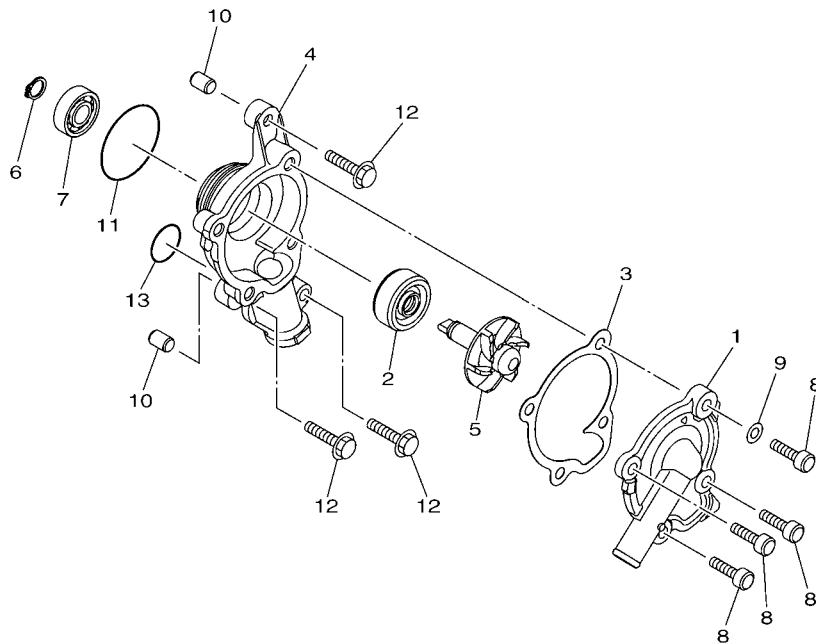

2DP1460-P050

FIG. 5 WATER PUMP

REF. NO.	PART NO.	DESCRIPTION	2DP1				REMARKS
1	2DP-E2422-00	COVER, HOUSING	1				
2	93103-10801	OIL SEAL	1				
3	2DP-E2428-00	GASKET, HOUSING COVER 2	1				
4	2DP-E1185-00	COVER, CYLINDER HEAD SIDE 3	1				
5	2DP-E2450-00	IMPELLER SHAFT ASSY	1				
6	99009-10400	CIRCLIP	1				
7	93306-000Y3	BEARING	1				
8	91312-06020	BOLT	4				
9	90430-06014	GASKET	1				
10	99530-08012	PIN, DOWEL	2				
11	93210-39803	O-RING	1				
12	95022-06025	BOLT, FLANGE	3				
13	93210-19809	O-RING	1				

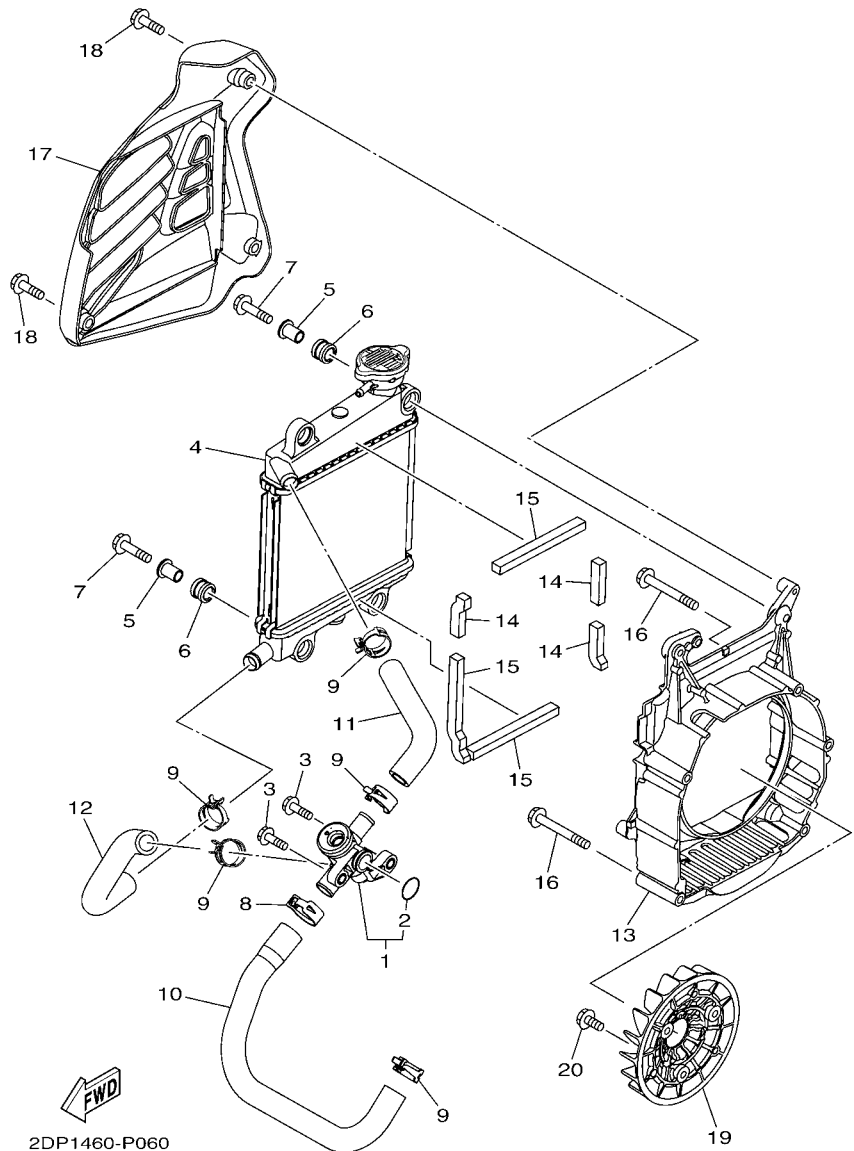

FIG. 6 RADIATOR & HOSE

REF. NO.	PART NO.	DESCRIPTION	2DP1				REMARKS
1	2DP-E2410-00	THERMOSTAT ASSY	1				
2	52S-12439-00	.O-RING	1				
3	95022-06020	BOLT, FLANGE	2				
4	2DP-E240A-00	RADIATOR ASSY	1				
5	90387-08823	COLLAR	4				
6	90480-15810	GROMMET	4				
7	95827-06030	BOLT, FLANGE	4				
8	90467-21801	CLIP	1				
9	90467-20805	CLIP	5				
10	2DP-E2481-00	PIPE 1	1				
11	2DP-E2482-00	PIPE 2	1				
12	2DP-E2483-00	PIPE 3	1				
13	2DP-E2621-00	CASE, FAN	1				
14	90520-10826	DAMPER, PLATE	3				
15	90520-10827	DAMPER, PLATE	3				
16	95022-06060	BOLT, FLANGE	5				
17	2DP-E2467-00	COVER, RADIATOR	1				
18	95022-06020	BOLT, FLANGE	3				
19	2DP-E2611-00	FAN	1				
20	95812-06016	BOLT, FLANGE	3				

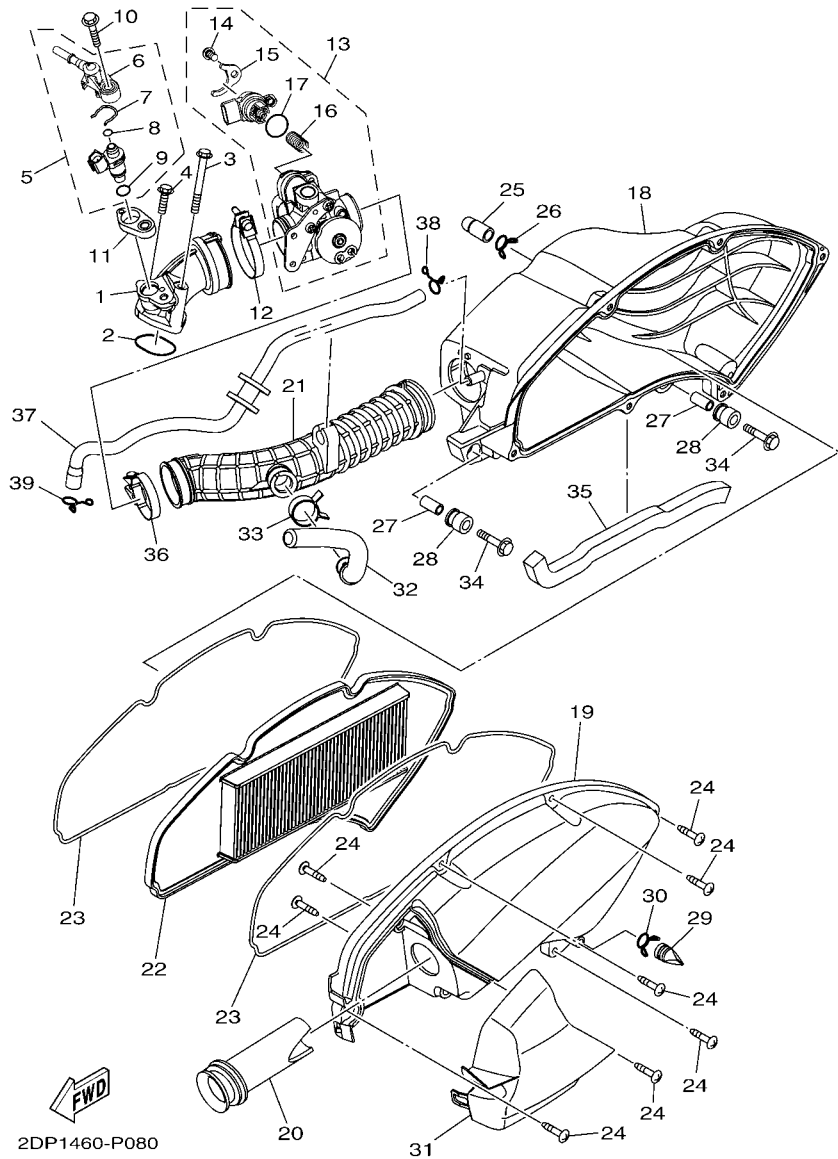

FIG. 8 INTAKE

REF. NO.	PART NO.	DESCRIPTION	2DP1				REMARKS
1	2DP-E3585-00	MANIFOLD	1				
2	93210-32807	O-RING	1				
3	95022-06055	BOLT, FLANGE	1				
4	95022-06020	BOLT, FLANGE	1				
5	5D7-E3770-00	INJECTOR ASSY	1				
6	54P-E3938-00	.PIPE	1				
7	54P-E4137-00	.CLIP	1				
8	54P-E4147-00	.O-RING	1				
9	5CA-E4147-00	.O-RING	1				
10	95812-06030	BOLT, FLANGE	1				
11	2DP-E3556-00	GASKET, MANIFOLD	1				
12	90450-48806	HOSE CLAMP ASSY	1				
13	2DP-E3750-00	THROTTLE BODY ASSY	1				
14	98502-06012	.SCREW, PAN HEAD	1				
15	54P-E4243-00	.PLATE	1				
16	54P-E4335-00	.SPRING, PLUNGER	1				
17	54P-E416A-00	.O-RING	1				
18	2DP-E4411-00	CASE, AIR CLEANER 1	1				
19	2DP-E4412-00	CAP, CLEANER CASE 1	1				
20	2DP-E4437-00	DUCT	1				
21	2DP-E4453-00	JOINT, AIR CLEANER 1	1				
22	2DP-E4451-00	ELEMENT, AIR CLEANER	1				
23	2DP-E4452-00	SEAL	2				
24	97707-50025	SCREW, TAPPING	8				
25	5TL-E443E-00	PIPE, DRAIN	1				
26	90467-12800	CLIP	1				
27	2DP-E4449-00	COLLAR	2				

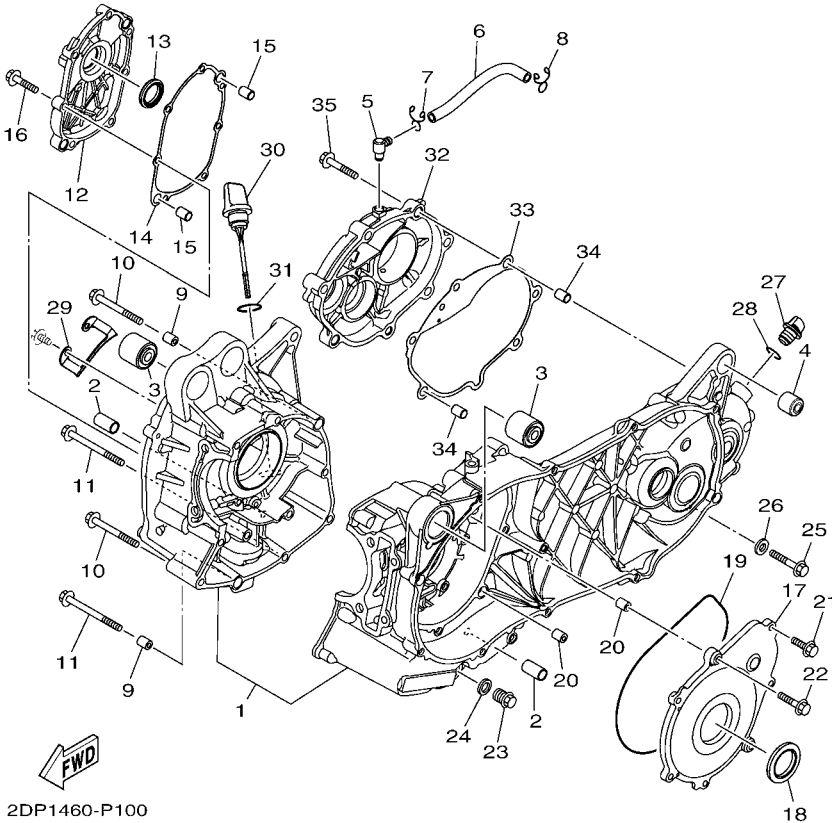
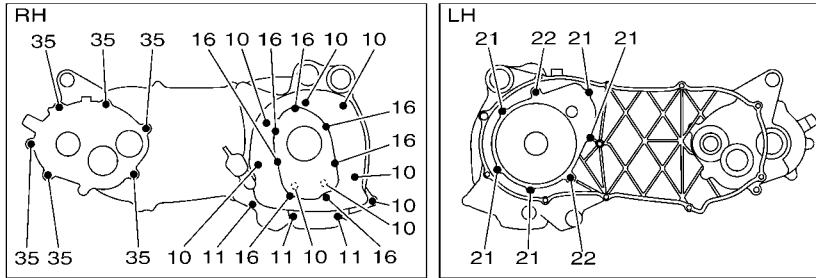

FIG. 10 CRANKCASE

REF. NO.	PART NO.	DESCRIPTION	2DP1				REMARKS
1	2DP-E5150-00	CRANKCASE ASSY	1				
2	2DP-F7121-00	BUSH	2				
3	90388-10814	DAMPER	2				
4	5MX-F2216-00	BUSH, REAR SHOCK ABSORBER	1				
5	5LW-E5371-01	BREATHER	1				
6	2DP-E5373-00	PIPE, BREATHER	1				
7	90467-10008	CLIP	1				
8	90467-11825	CLIP	1				
9	91810-14809	PIN, DOWEL	2				
10	95022-06060	BOLT, FLANGE	8				
11	95022-06110	BOLT, FLANGE	3				
12	2DP-E5417-00	COVER, CAP	1				
13	93102-22829	OIL SEAL	1				
14	2DP-E5453-00	GASKET	1				
15	91810-14809	PIN, DOWEL	2				
16	95022-06025	BOLT, FLANGE	7				
17	2DP-E5423-00	COVER 2	1				
18	93102-30802	OIL SEAL	1				
19	93211-52800	O-RING	1				
20	91810-14809	PIN, DOWEL	2				
21	95022-06020	BOLT, FLANGE	5				
22	95022-06030	BOLT, FLANGE	2				
23	90340-12808	PLUG, STRAIGHT SCREW	1				
24	4YS-E1198-00	GASKET	1				
25	95812-08040	BOLT, FLANGE	1				
26	90430-08119	GASKET	1				
27	5LW-E5363-00	PLUG, OIL	1				

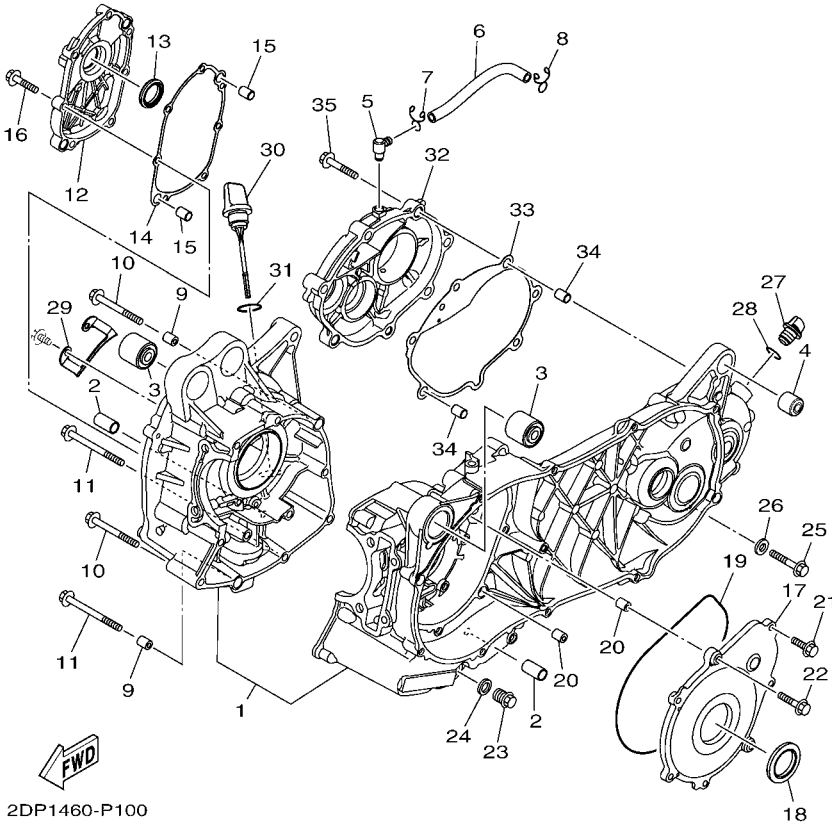
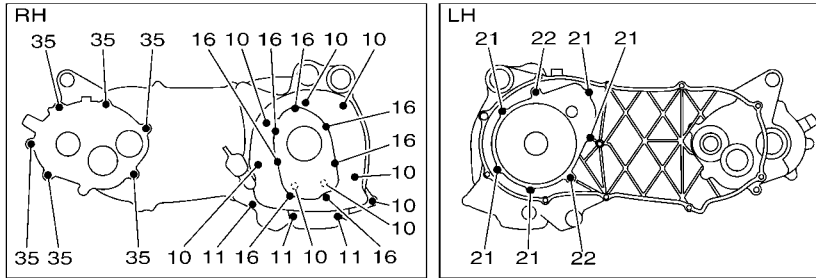
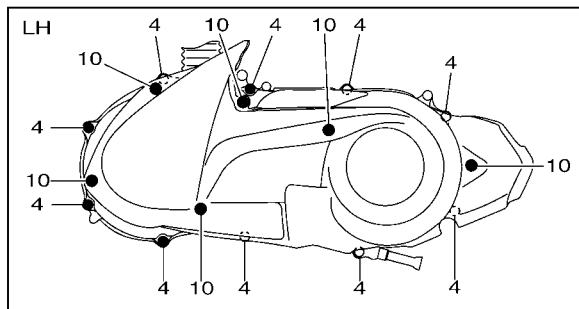
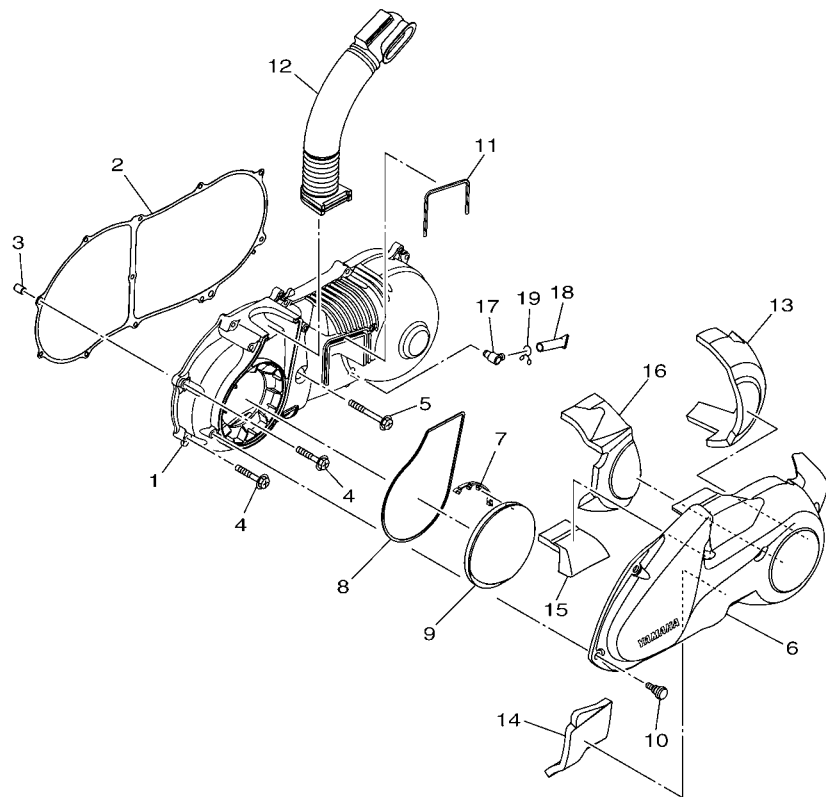

FIG. 10 CRANKCASE

REF. NO.	PART NO.	DESCRIPTION	2DP1				REMARKS
28	93210-14816	O-RING	1				
29	2DP-E5113-00	PLATE	1				
30	2DP-E5362-00	PLUG, OIL LEVEL	1				
31	5LW-E3769-00	O-RING	1				
32	2DP-E5421-00	COVER, CRANKCASE 2	1				
33	2DP-E5461-00	GASKET, CRANKCASE COVER 2	1				
34	91810-14809	PIN, DOWEL	2				
35	95022-08040	BOLT, FLANGE	6				



2DP1460-P110

FIG. 11 CRANKCASE COVER 1

REF. NO.	PART NO.	DESCRIPTION	2DP1				REMARKS
1	2DP-E5411-00	COVER, CRANKCASE 1	1				
2	2DP-E5451-00	GASKET, CRANKCASE COVER 1	1				
3	91810-14809	PIN, DOWEL	1				
4	95022-06035	BOLT, FLANGE	10				
5	95022-06050	BOLT, FLANGE	1				
6	2DP-E5431-00	COVER, CRANKCASE 3	1				
7	2DP-E5495-00	SEAL, PROTECTOR 1	1				
8	2DP-E5472-00	SEAL, AIR DUCT	1				
9	2DP-E5407-00	ELEMENT 1	1				
10	2DP-E5481-00	BOLT 1	6				
11	2DP-E5474-00	SEAL, AIR DUCT	1				
12	2DP-E5473-00	DUCT, AIR	1				
13	2DP-E5316-00	DAMPER 1	1				
14	2DP-E5326-00	DAMPER 2	1				
15	2DP-E5335-00	DAMPER 3	1				
16	2DP-E5337-00	DAMPER 4	1				
17	5LW-E5371-01	BREATHER	1				
18	4ST-E443E-00	PIPE, DRAIN	1				
19	90467-11106	CLIP	1				

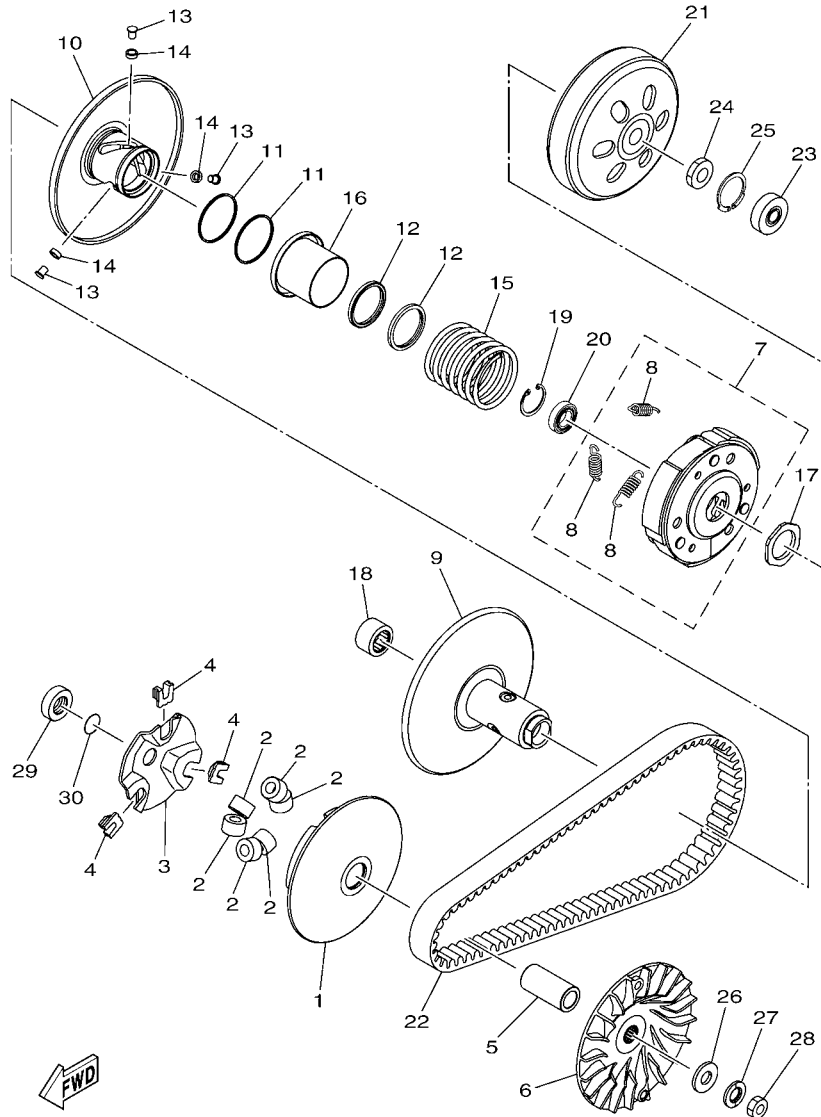

2DP1460-P130

FIG. 13 CLUTCH

REF. NO.	PART NO.	DESCRIPTION	2DP1				REMARKS
1	2DP-E7620-00	PRIMARY SLIDING SHEAVE COMP.	1				
2	2DP-E7632-00	WEIGHT	6				
3	2DP-E7623-00	CAM	1				
4	2DP-E7653-00	SLIDER	3				
5	2DP-E7674-00	COLLAR, GUIDE	1				
6	2DP-E7611-00	SHEAVE, PRIMARY FIXED	1				
7	2DP-E6620-00	CLUTCH CARRIER ASSY	1				
8	2DP-E6626-00	.SPRING, CLUTCH WEIGHT 1	3				
9	2DP-E7660-00	SECONDARY FIXED SHEAVE COMP.	1				
10	2DP-E7670-00	SECONDARY SLIDING SHEAVE	1				
11	2DP-E7465-00	SEAL	2				
12	2DP-E7465-10	SEAL	2				
13	2DP-E7664-00	PIN, GUIDE	3				
14	2DP-E7674-10	COLLAR, GUIDE	3				
15	2DP-E7683-00	SPRING, SECONDARY	1				
16	2DP-E7684-00	SEAT, SECONDARY SPRING	1				
17	2DP-E7668-00	NUT	1				
18	2DP-E7678-00	BEARING	1				
19	2DP-E5744-00	CIRCLIP	1				
20	2DP-E7678-10	BEARING	1				
21	2DP-E6611-00	CLUTCH HOUSING COMP.	1				
22	2DP-E7641-00	V-BELT	1				
23	2DP-E7412-00	JOURNAL	1				
24	90170-12802	NUT	1				
25	99009-35700	CIRCLIP	1				
26	90201-120A5	WASHER, PLATE	1				
27	90208-12808	WASHER, CONICAL SPRING	1				

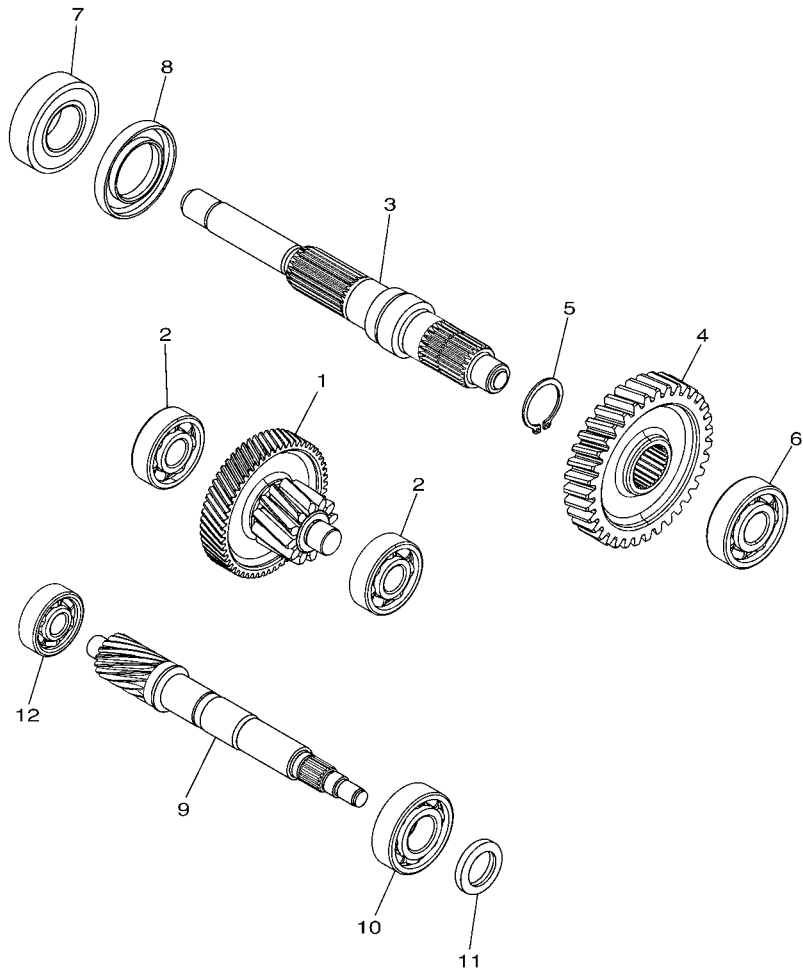

 2DP1460-P140

FIG. 14 TRANSMISSION

REF. NO.	PART NO.	DESCRIPTION	2DP1				REMARKS
1	2DP-E7410-00	MAIN AXLE COMP. (12T/56T)	1				
2	93306-302X2	BEARING	2				
3	2DP-E7421-00	AXLE, DRIVE	1				
4	2DP-E7211-00	GEAR, 1ST WHEEL (35T)	1				
5	99009-25400	CIRCLIP	1				
6	93306-303YP	BEARING	1				
7	93306-255X2	BEARING	1				
8	93102-32807	OIL SEAL	1				
9	2DP-E6111-00	GEAR, PRIMARY DRIVE	1				
10	93306-204XR	BEARING	1				
11	93102-20815	OIL SEAL	1				
12	93306-301XT	BEARING	1				

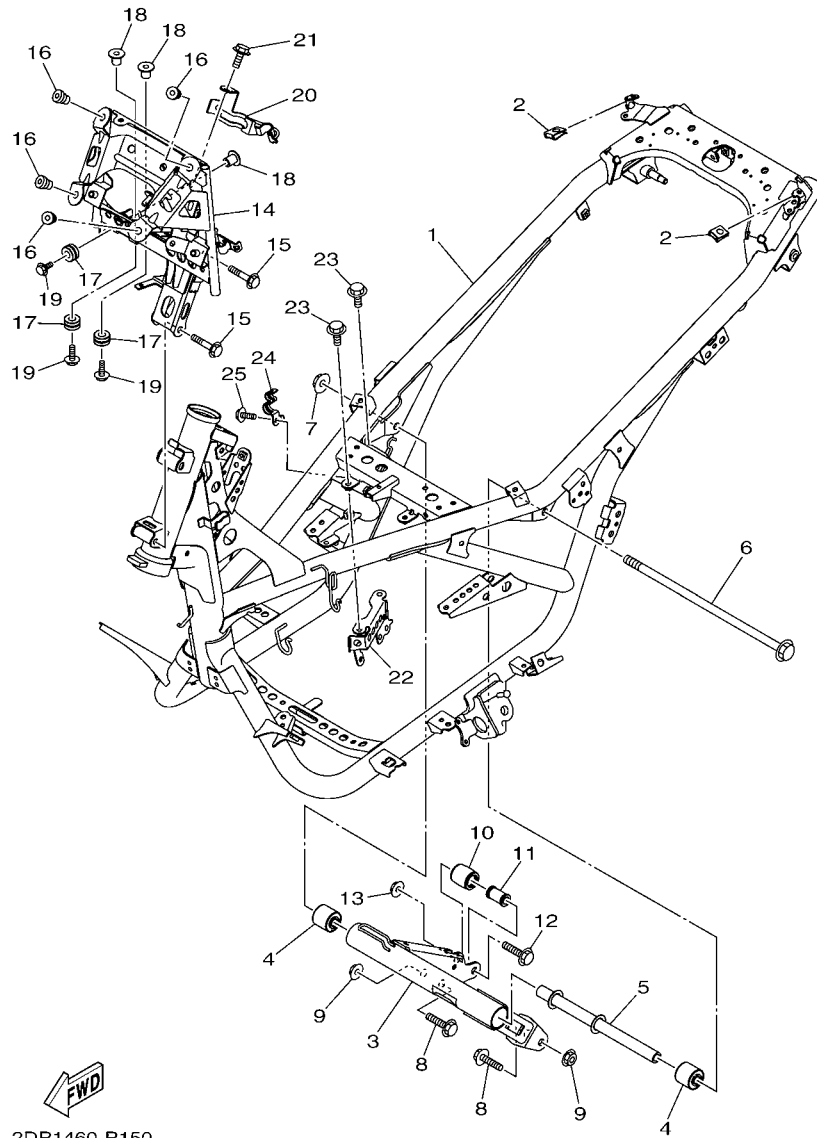

FIG. 15 FRAME

REF. NO.	PART NO.	DESCRIPTION	2DP1				REMARKS
1	2DP-F1110-00	FRAME COMP.	1				
2	90183-05807	NUT, SPRING	2				
3	2DP-F1410-00	ENGINE BRACKET COMP.	1				
4	90388-10814	DAMPER	2				
5	2DP-F1459-00	SPACER	1				
6	2DP-F2141-00	SHAFT, PIVOT	1				
7	95602-10200	NUT, U FLANGE	1				
8	90105-10283	BOLT, FLANGE	2				
9	95602-10200	NUT, U FLANGE	2				
10	2DP-F7114-00	STOPPER, MAIN STAND	1				
11	2DP-F1748-00	COLLAR	1				
12	90105-10283	BOLT, FLANGE	1				
13	95602-10200	NUT, U FLANGE	1				
14	2DP-F8356-00	STAY 1	1				
15	95812-08055	BOLT, FLANGE	2				
16	90179-05003	NUT	4				
17	90480-14229	GROMMET	3				
18	90387-068N8	COLLAR	3				
19	95817-06020	BOLT, FLANGE	3				
20	2DP-F588F-00	HOLDER, BRAKE HOSE 5	1				
21	95802-06012	BOLT, FLANGE	1				
22	2DP-F194U-00	STAY, IGNITION COIL	1				
23	95022-06012	BOLT, FLANGE	2				
24	2DP-F5886-00	HOLDER, BRAKE HOSE	1				
25	95802-06012	BOLT, FLANGE	1				

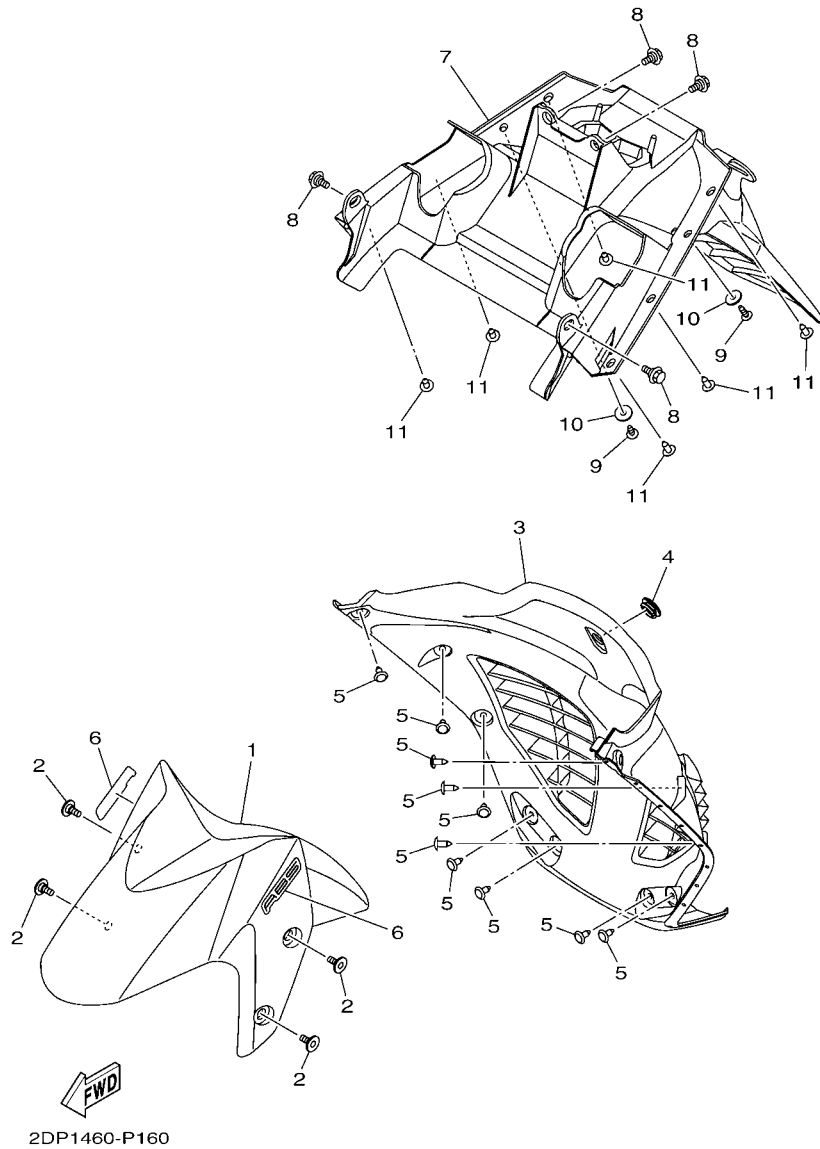

FIG. 16 FENDER

REF. NO.	PART NO.	DESCRIPTION	2DP1			REMARKS
1	2DP-F1511-00-P0	FENDER, FRONT	1			UR FOR SMX
	2DP-F1511-00-P1	FENDER, FRONT	1			UR FOR WM6
	2DP-F1511-00-P3	FENDER, FRONT	1			UR FOR RM7
	2DP-F1511-00-P2	FENDER, FRONT	1			UR FOR MYNM2
2	90109-068A4	BOLT	4			
3	2DP-F1552-00	FENDER, INNER	1			
4	90480-01559	GROMMET	1			
5	90269-06816	RIVET	10			
6	2DP-F1578-00	EMBLEM	2			
7	2DP-F1611-00	FENDER, REAR	1			
8	90109-06220	BOLT	4			
9	97707-50020	SCREW, TAPPING	2			
10	90201-05036	WASHER, PLATE	2			
11	90269-06816	RIVET	6			

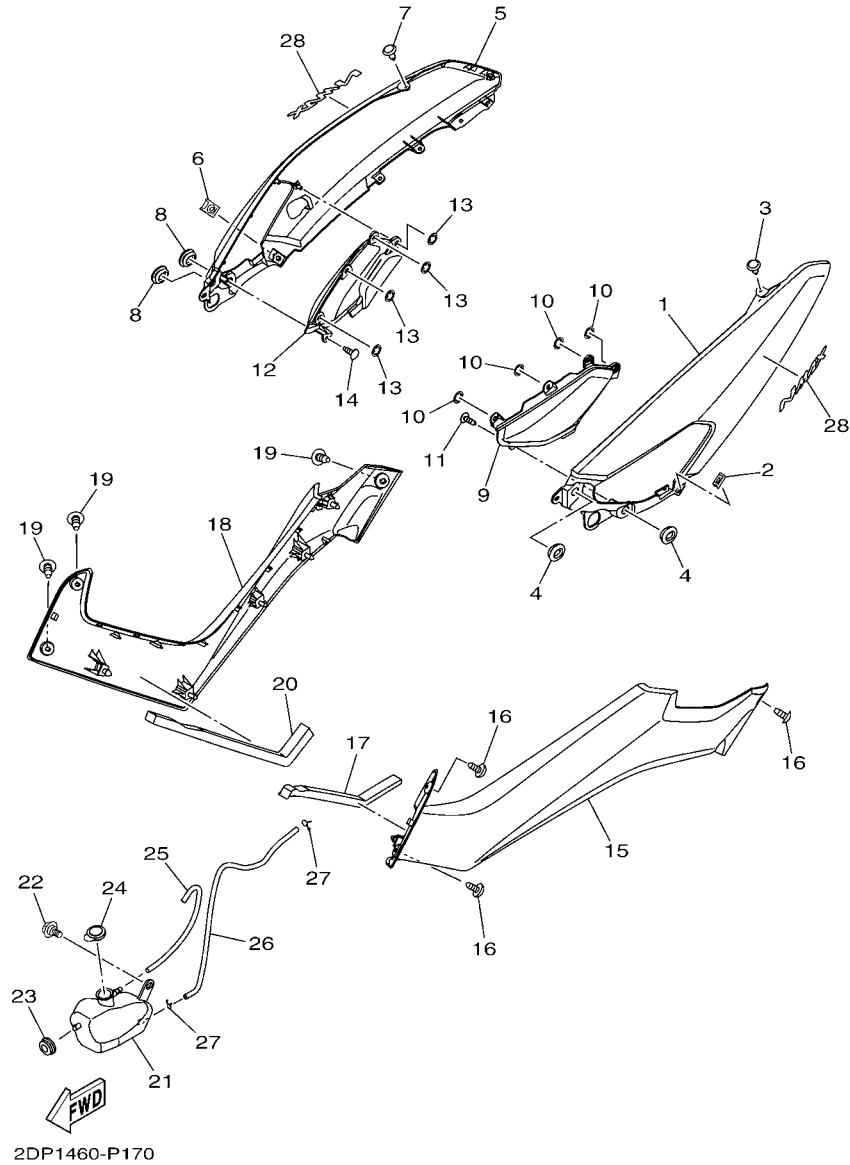
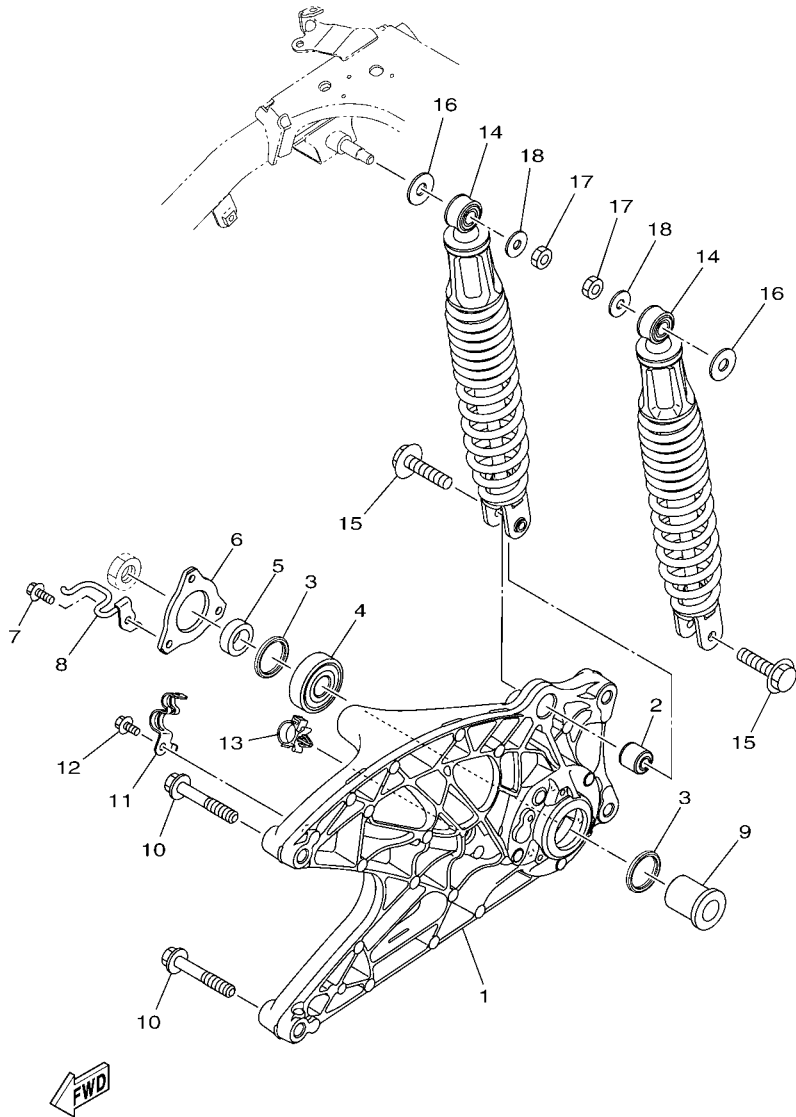

FIG. 17 SIDE COVER

REF. NO.	PART NO.	DESCRIPTION	2DP1				REMARKS
1	2DP-F1711-00-P0	COVER, SIDE 1	1				UR FOR SMX
	2DP-F1711-00-P1	COVER, SIDE 1	1				UR FOR WM6
	2DP-F1711-00-P3	COVER, SIDE 1	1				UR FOR RM7
	2DP-F1711-00-P2	COVER, SIDE 1	1				UR FOR MYNM2
2	90183-05807	NUT, SPRING	1				
3	90269-06816	RIVET	1				
4	90480-01559	GROMMET	2				
5	2DP-F1721-00-P0	COVER, SIDE 2	1				UR FOR SMX
	2DP-F1721-00-P1	COVER, SIDE 2	1				UR FOR WM6
	2DP-F1721-00-P3	COVER, SIDE 2	1				UR FOR RM7
	2DP-F1721-00-P2	COVER, SIDE 2	1				UR FOR MYNM2
6	90183-05807	NUT, SPRING	1				
7	90269-06816	RIVET	1				
8	90480-01559	GROMMET	2				
9	2DP-F171E-00	COVER, SIDE 5	1				
10	90183-06815	NUT, SPRING	4				
11	97702-50016	SCREW, TAPPING	1				
12	2DP-F171X-00	COVER, SIDE 6	1				
13	90183-06815	NUT, SPRING	4				
14	97702-50016	SCREW, TAPPING	1				
15	2DP-F1731-00-P0	COVER, SIDE 3	1				S8
16	90160-05810	SCREW, ROUND TAPPING	3				
17	90520-20816	DAMPER, PLATE	1				
18	2DP-F1741-00-P0	COVER, SIDE 4	1				S8
19	90160-05810	SCREW, ROUND TAPPING	3				
20	90520-20816	DAMPER, PLATE	1				
21	2DP-F1871-00	TANK, RECOVERY	1				



2DP1460-P180

FIG. 18 REAR ARM & SUSPENSION

REF. NO.	PART NO.	DESCRIPTION	2DP1				REMARKS
1	2DP-F2171-00	ARM, REAR 1	1				
2	5MX-F2216-00	BUSH, REAR SHOCK ABSORBER	1				
3	93106-28801	OIL SEAL	2				
4	93306-303YR	BEARING	1				
5	90387-17807	COLLAR	1				
6	2DP-F2117-00	CAP	1				
7	95812-06016	BOLT, FLANGE	3				
8	2DP-F587A-00	HOLDER, BRAKE HOSE	1				
9	2DP-F5377-00	COLLAR, WHEEL	1				
10	95812-10060	BOLT, FLANGE	2				
11	2DP-F5886-00	HOLDER, BRAKE HOSE	1				
12	95802-06012	BOLT, FLANGE	1				
13	90464-16006	CLAMP	1				
14	2DP-F2210-00	SHOCK ABSORBER ASSY, REAR	2				
15	90105-088E8	BOLT, FLANGE	2				
16	90201-10065	WASHER, PLATE	2				
17	95302-08600	NUT	2				
18	90201-081J7	WASHER, PLATE	2				

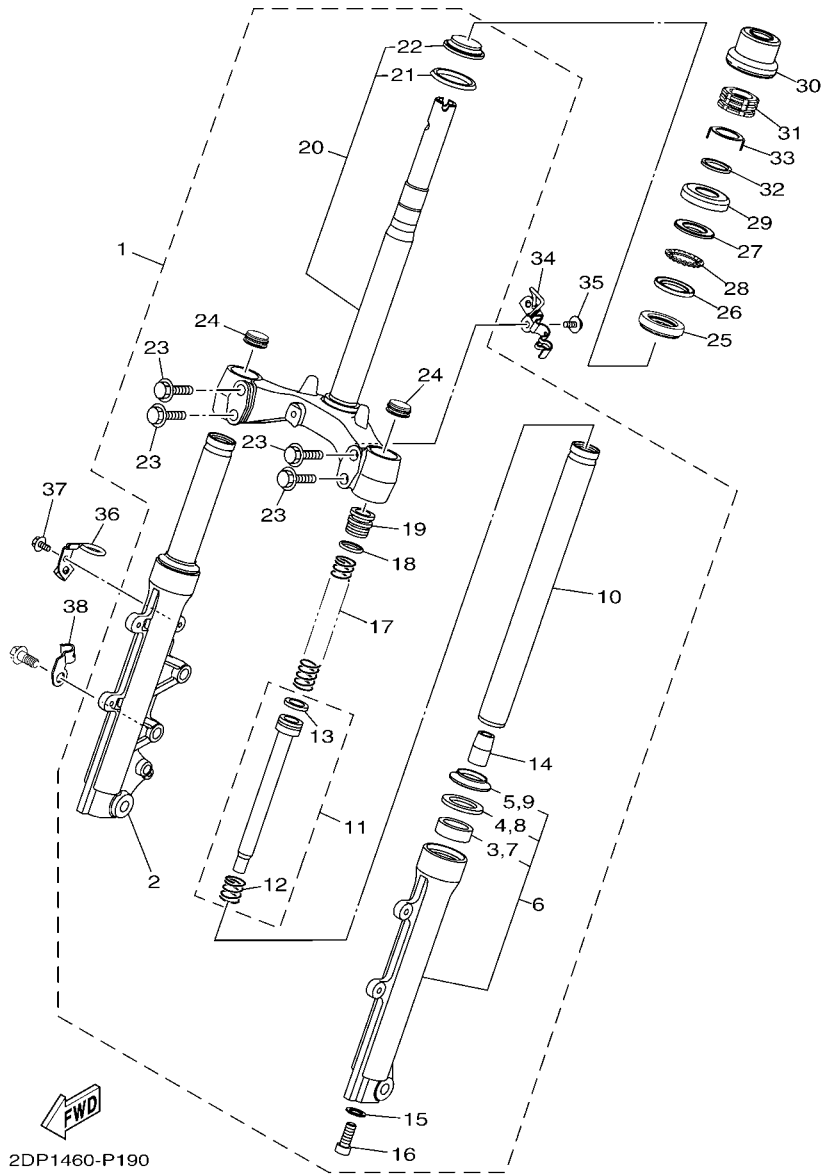

2DP1460-P190

FIG. 19 STEERING

REF. NO.	PART NO.	DESCRIPTION	2DP1				REMARKS
1	2DP-F3100-00	FRONT FORK ASSY	1				
2	2DP-F3136-00	.TUBE, OUTER	1				
3	3HB-F3145-00	..OIL SEAL	1				
4	3V3-F3156-00	..RING, SNAP	1				
5	3HB-F3144-00	..SEAL, DUST	1				
6	2DP-F3126-00	.TUBE, OUTER (L.H)	1				
7	3HB-F3145-00	..OIL SEAL	1				
8	3V3-F3156-00	..RING, SNAP	1				
9	3HB-F3144-00	..SEAL, DUST	1				
10	2DP-F3110-00	.INNER TUBE COMP.1	2				
11	2DP-F3170-00	.CYLINDER COMP., FRONT FORK	2				
12	2K5-23152-00	..SPRING, SUB	1				
13	2DP-F3157-00	..RING, PISTON	1				
14	2DP-F3173-00	.SPINDLE, TAPER	2				
15	2BU-F3158-00	.GASKET	2				
16	278-F3181-50	.BOLT, HEXAGON SOCKET HEAD	2				
17	2DP-F3141-00	.SPRING, FRONT FORK	2				
18	3Y6-23114-00	.GASKET	2				
19	2DP-F3111-00	.BOLT, CAP	2				
20	2DP-F3340-00	.UNDER BRACKET COMP.	1				
21	5VC-23462-00	..SEAL, DUST	1				
22	5BP-F3875-00	..BEARING, STEERING LOWER	1				
23	4D0-F3346-00	.BOLT 1	4				
24	2DP-F3153-00	.RING, SNAP	2				
25	5BP-F3873-01	BEARING, STEERING UPPER	1				
26	54P-F3412-00	RACE, BALL 2	1				
27	54P-F3411-00	RACE, BALL 1	1				

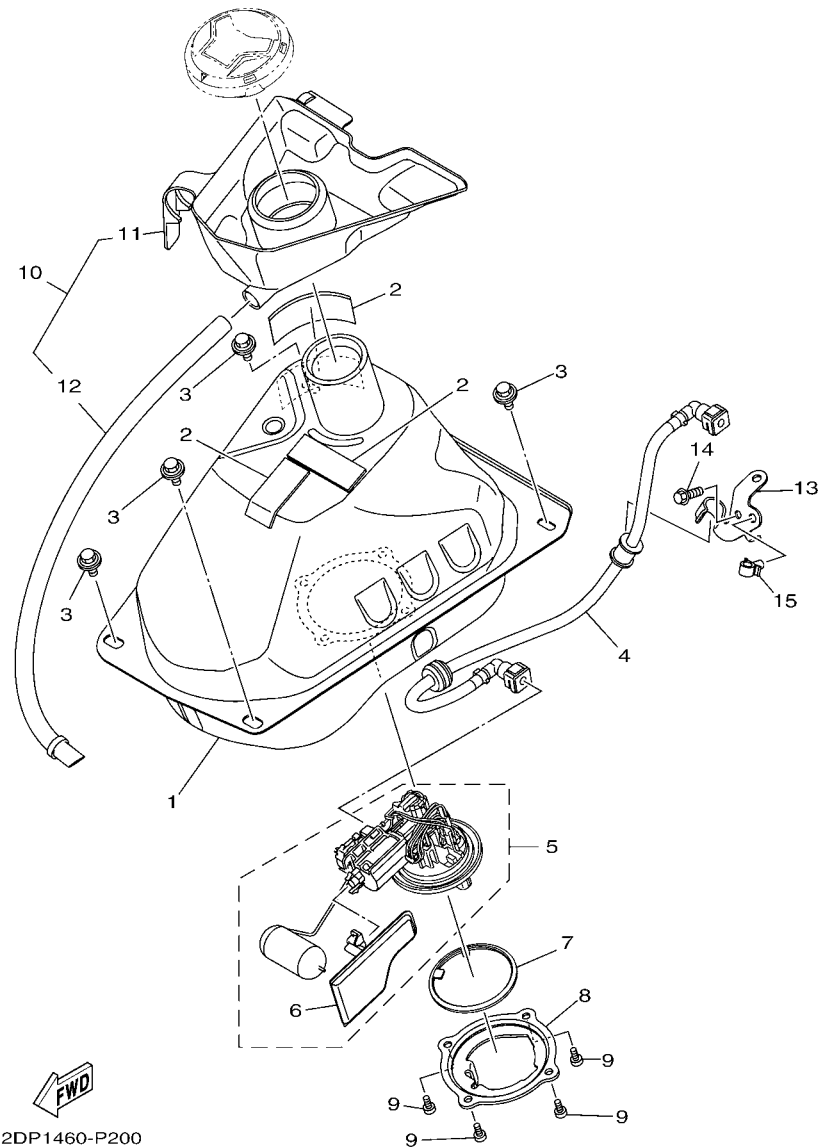

FIG. 20 FUEL TANK

REF. NO.	PART NO.	DESCRIPTION	2DP1				REMARKS
1	2DP-F4110-00	FUEL TANK COMP.	1				
2	5D9-F414G-00	SEAL	3				
3	90119-06856	BOLT, WITH WASHER	4				
4	2DP-E3971-00	PIPE, FUEL 1	1				
5	2DP-E3907-00	FUEL PUMP COMP.	1				
6	54P-E3915-00	.FILTER, FUEL SUCTION	1				
7	54P-F414G-00	SEAL	1				
8	2DP-F4491-00	BRACKET, FUEL PUMP	1				
9	91312-05010	BOLT	4				
10	2DP-F414A-00	COVER, FILLER	1				
11	2DP-F4217-00	.COVER	1				
12	2DP-F4318-00	.PIPE, OVERFLOW	1				
13	2DP-F419A-00	HOLDER	1				
14	95027-06016	BOLT, FLANGE	1				
15	90464-07805	CLAMP	1				

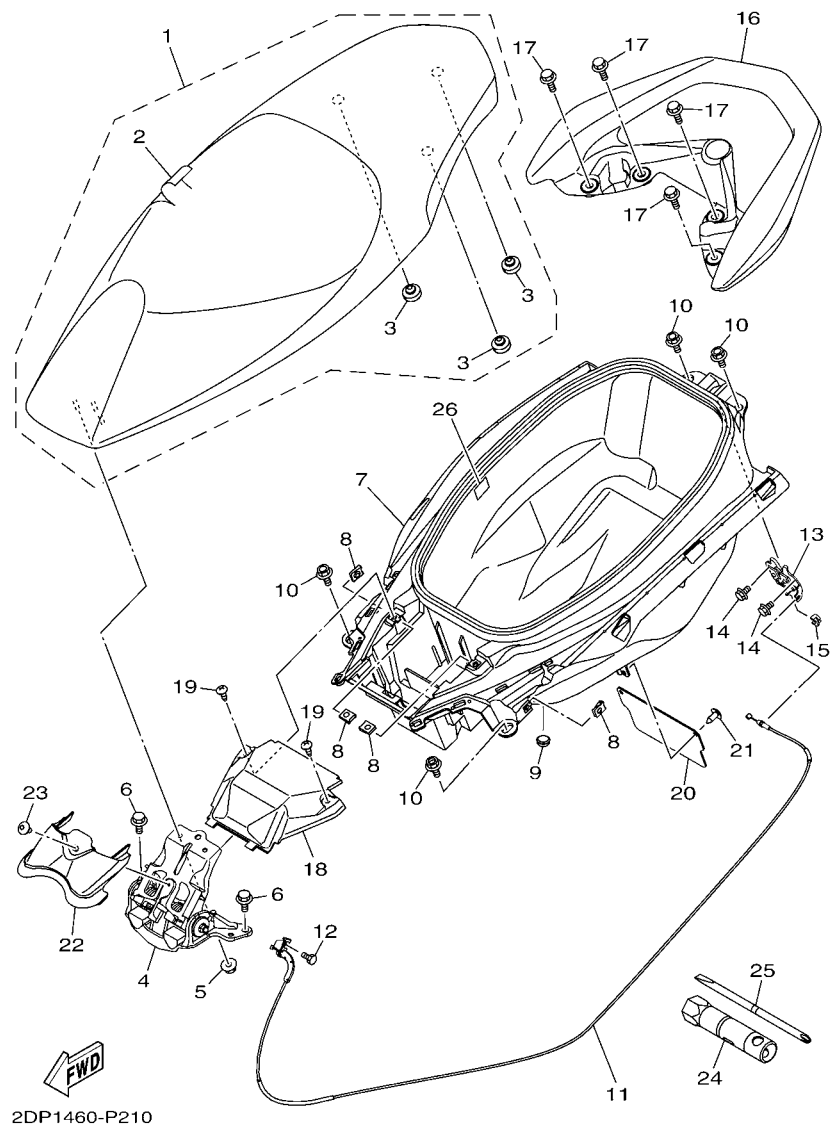
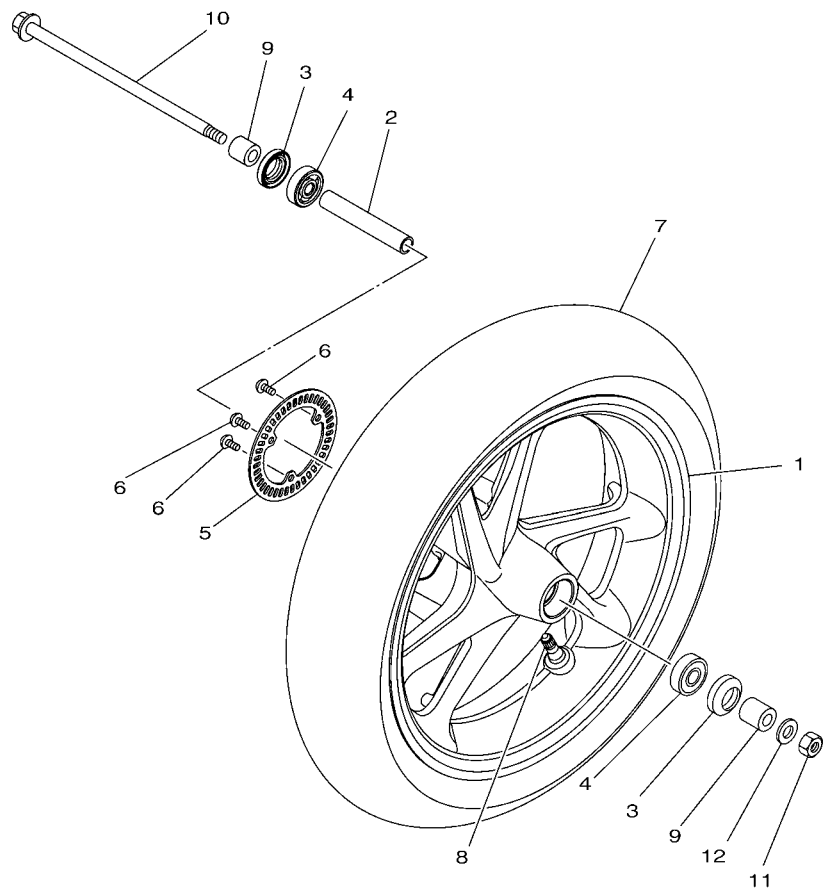

FIG. 21 SEAT

REF. NO.	PART NO.	DESCRIPTION	2DP1				REMARKS
1	2DP-F4730-00	DOUBLE SEAT ASSY	1				
2	2DP-F470F-00	.SEAT COVER COMP.	1				
3	5BP-F4741-00	.PAD, SEAT	3				
4	2DP-F4772-09	HINGE ASSY	1				
5	95702-06500	NUT, FLANGE	3				
6	95812-06014	BOLT, FLANGE	4				
7	2DP-F473R-00	BOX 1	1				
8	90183-05807	NUT, SPRING	4				
9	4US-F6199-00	PLUG, BLIND	1				
10	90109-06220	BOLT	4				
11	2DP-F478E-00	CABLE, SEAT LOCK	1				
12	97527-05512	BOLT, WITH WASHER	1				
13	40D-F4780-01	SEAT LOCK ASSY	1				
14	95022-06012	BOLT, FLANGE	2				
15	1S7-F4768-00	STOPPER	1				
16	2DP-F4773-00-P0	HANDLE, SEAT	1				S8
17	95822-08025	BOLT, FLANGE	4				
18	2DP-H2129-00	COVER, BATTERY	1				
19	97702-50016	SCREW, TAPPING	2				
20	2DP-F1621-00	FLAP	1				
21	90269-06816	RIVET	2				
22	2DP-F842N-00	COVER 2	1				
23	90111-05816	BOLT, HEX. SOCKET BUTTON	1				
24	2DP-F814F-00	BOX, SPARK PLUG	1				
25	5LM-F8152-00	DRIVER	1				
26	2DP-F1668-00	LABEL, TIRE	1				



 2DP1460-P220

FIG. 22 FRONT WHEEL

REF. NO.	PART NO.	DESCRIPTION	2DP1				REMARKS
1	2DP-F5168-00-35	CAST WHEEL, FRONT	1				SL
2	90387-10839	COLLAR	1				
3	93106-20816	OIL SEAL	2				
4	93306-300YL	BEARING	2				
5	2DP-F517G-00	ROTOR, SENSOR	1				
6	90149-05029	SCREW	3				
7	94111-13800	TIRE(110/70-13M/C 48P SS-570F)	1				INOUE
8	93900-00828	VALVE, RIM	1				
9	90387-10277	COLLAR	2				
10	2DP-F5181-00	AXLE, WHEEL	1				
11	90185-10012	NUT, SELF-LOCKING	1				
12	90201-10831	WASHER, PLATE	1				

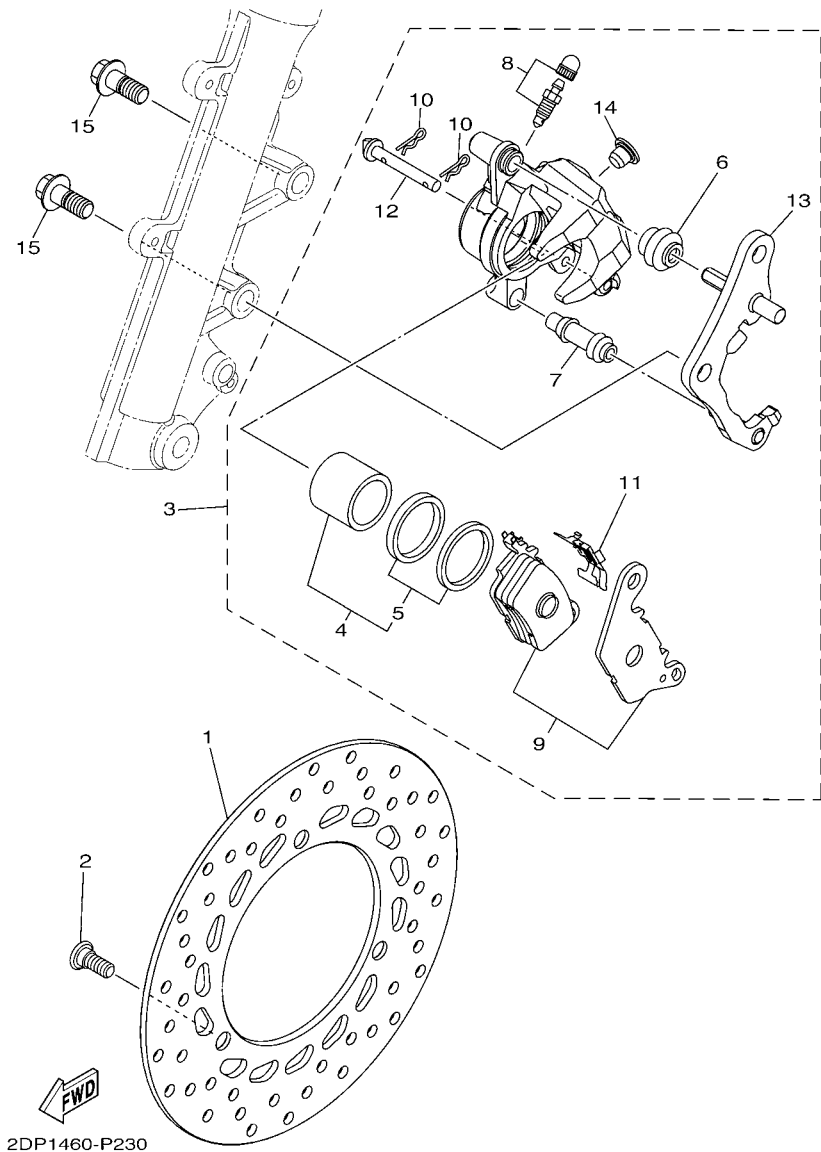

FIG. 23 FRONT BRAKE CALIPER

REF. NO.	PART NO.	DESCRIPTION	2DP1				REMARKS
1	2DP-F582U-00	DISK, BRAKE (RIGHT)	1				
2	90109-08232	BOLT	3				
3	2DP-F580U-00	CALIPER ASSY (RIGHT)	1				
4	2BM-F5802-00	.PISTON ASSY, CALIPER	1				
5	5YP-F5803-50	..CALIPER SEAL KIT	1				
6	2BM-F5917-00	.BOOT, CALIPER	1				
7	5YP-F5937-00	.BOOT 2	1				
8	4C9-W0048-00	.BLEED SCREW KIT	1				
9	2DP-F5805-00	.BRAKE PAD KIT	1				
10	5YP-F5925-01	.CLIP	2				
11	2BM-F5919-00	.SUPPORT, PAD	1				
12	5YP-F5924-00	.PIN, PAD	1				
13	2DP-F5920-00	.SUPT. BRKT. ASSY.	1				
14	2R6-F5916-00	.PLUG	1				
15	90149-10804	SCREW	2				

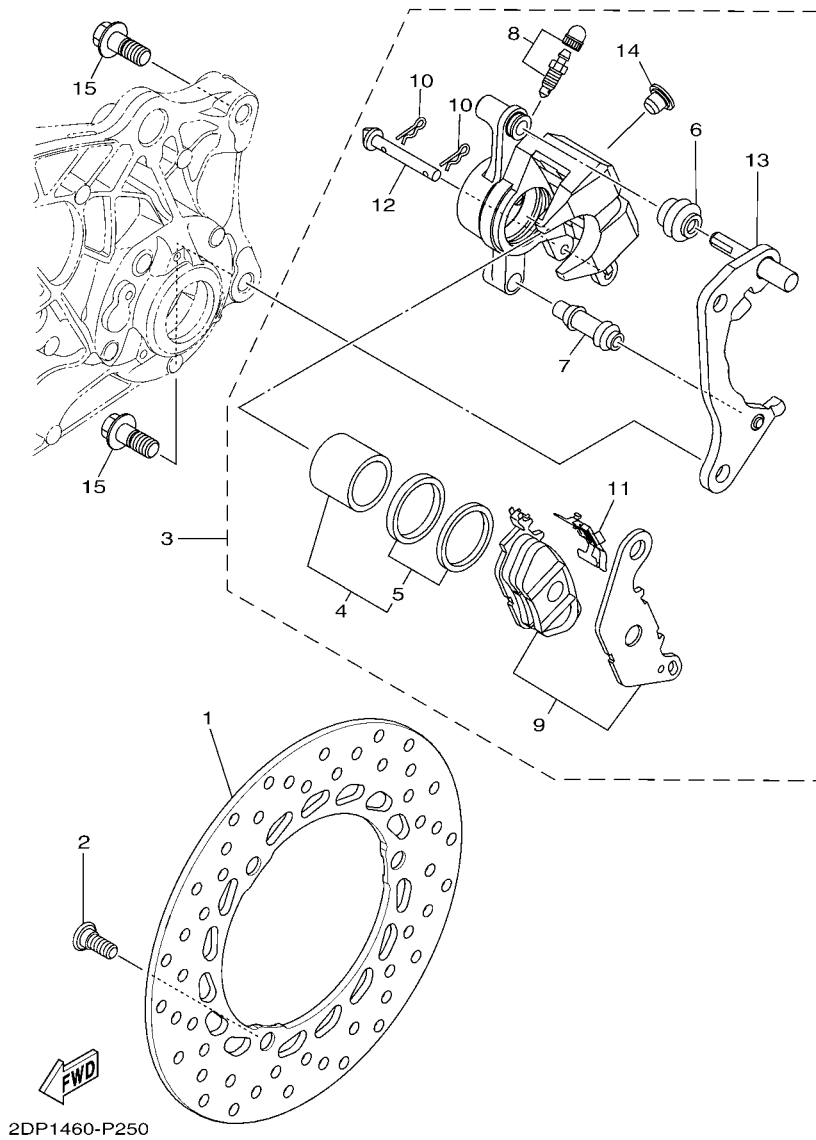

FIG. 25 REAR BRAKE CALIPER

REF. NO.	PART NO.	DESCRIPTION	2DP1				REMARKS
1	2DP-F582W-00	DISK, REAR BRAKE 2	1				
2	90109-08232	BOLT	3				
3	2DP-F580W-00	CALIPER ASSY, REAR 2	1				
4	5P0-F5802-00	.PISTON ASSY, CALIPER	1				
5	5YP-F5803-50	..CALIPER SEAL KIT	1				
6	5YP-F5917-00	.BOOT, CALIPER	1				
7	5YP-F5937-00	.BOOT 2	1				
8	4C9-W0048-00	.BLEED SCREW KIT	1				
9	3C1-F5805-10	.BRAKE PAD KIT	1				
10	5YP-F5925-01	.CLIP	2				
11	5P0-F5919-00	.SUPPORT, PAD	1				
12	5YP-F5924-00	.PIN, PAD	1				
13	2DP-F5920-50	.SUPT. BRKT. ASSY.	1				
14	2R6-F5916-00	.PLUG	1				
15	90105-10882	BOLT, FLANGE	2				

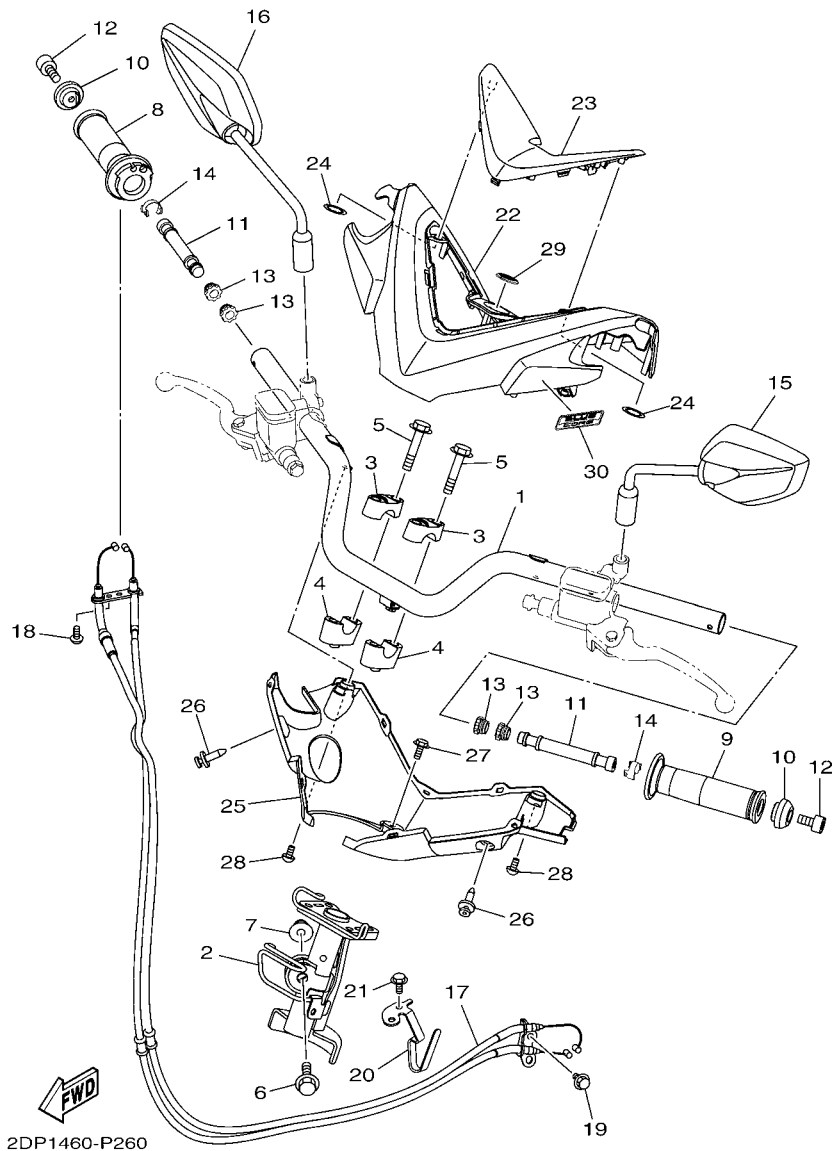

FIG. 26 STEERING HANDLE & CABLE

REF. NO.	PART NO.	DESCRIPTION	2DP1				REMARKS
1	2DP-F6110-00	HANDLE COMP.	1				
2	2DP-F3461-00	BRACKET, HANDLE	1				
3	2DP-F3441-00	HOLDER, HANDLE UPPER	2				
4	2DP-F3442-00	HOLDER, HANDLE LOWER	2				
5	95022-08055	BOLT, FLANGE	4				
6	90105-10896	BOLT, FLANGE	1				
7	90185-10011	NUT, SELF-LOCKING	1				
8	2DP-F6240-00	GRIP ASSY	1				
9	2DP-F6241-00	GRIP	1				
10	1WD-F6246-00	END, GRIP	2				
11	1WD-F622H-00	WEIGHT	2				
12	91317-06020	BOLT	2				
13	1S7-F622F-00	DAMPER, LOCATING 1	4				
14	1S7-F6257-00	STOPPER	2				
15	2DP-F6280-00	REAR VIEW MIRROR ASSY (LEFT)	1				
16	2DP-F6290-00	REAR VIEW MIRROR ASSY (RIGHT)	1				
17	2DP-F6301-00	THROTTLE CABLE ASSY	1				
18	92017-05016	BOLT, BUTTON HEAD	1				
19	95022-06010	BOLT, FLANGE	2				
20	2DP-F6279-00	GUIDE, CABLE	1				
21	95022-06012	BOLT, FLANGE	1				
22	2DP-F6143-00	COVER, HANDLE UPPER 1	1				
23	2DP-F6219-00-P0	EMBLEM	1				MYNM2
24	90183-06815	NUT, SPRING	2				
25	2DP-F6144-00	COVER, HANDLEBAR LOWER 1	1				
26	90269-06816	RIVET	2				
27	90159-05032	SCREW, WITH WASHER	1				

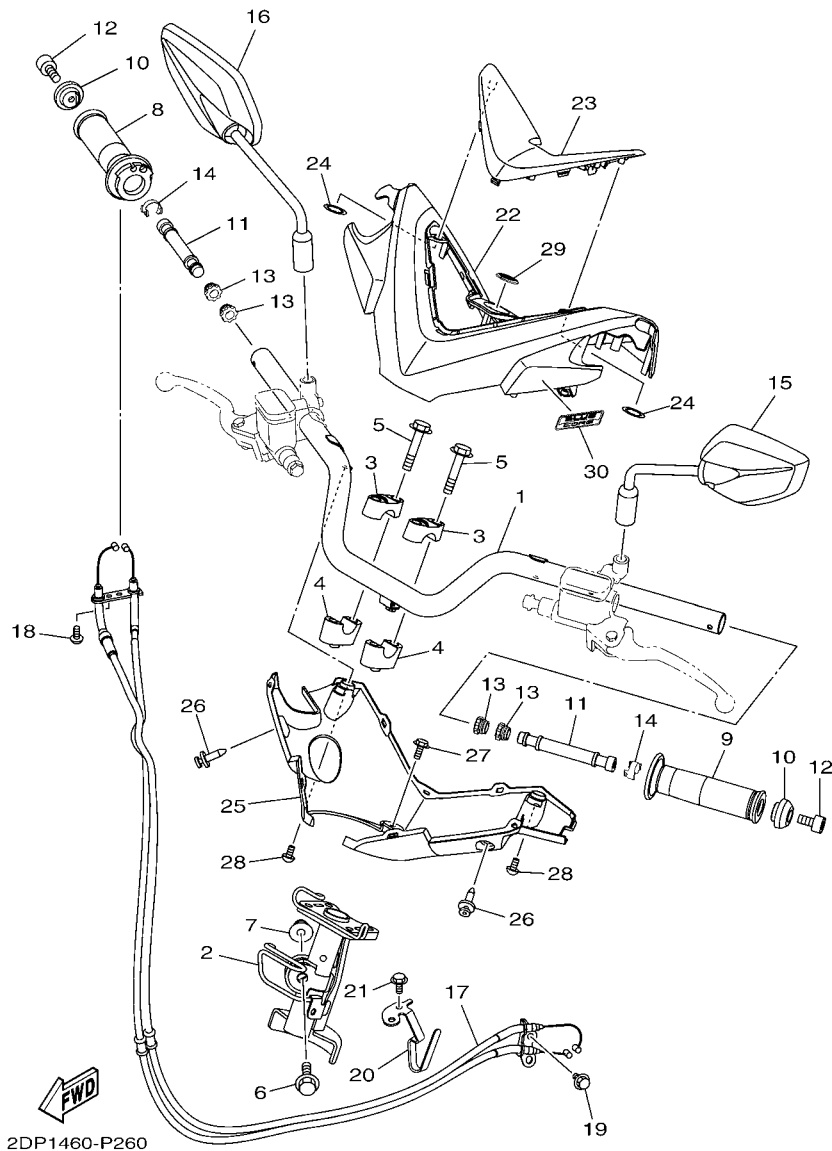

FIG. 26 STEERING HANDLE & CABLE

REF. NO.	PART NO.	DESCRIPTION	2DP1				REMARKS
28	90160-05014	SCREW, ROUND TAPPING	2				
29	40D-F1737-00	EMBLEM	1				
30	2PH-F1737-00	EMBLEM	1				

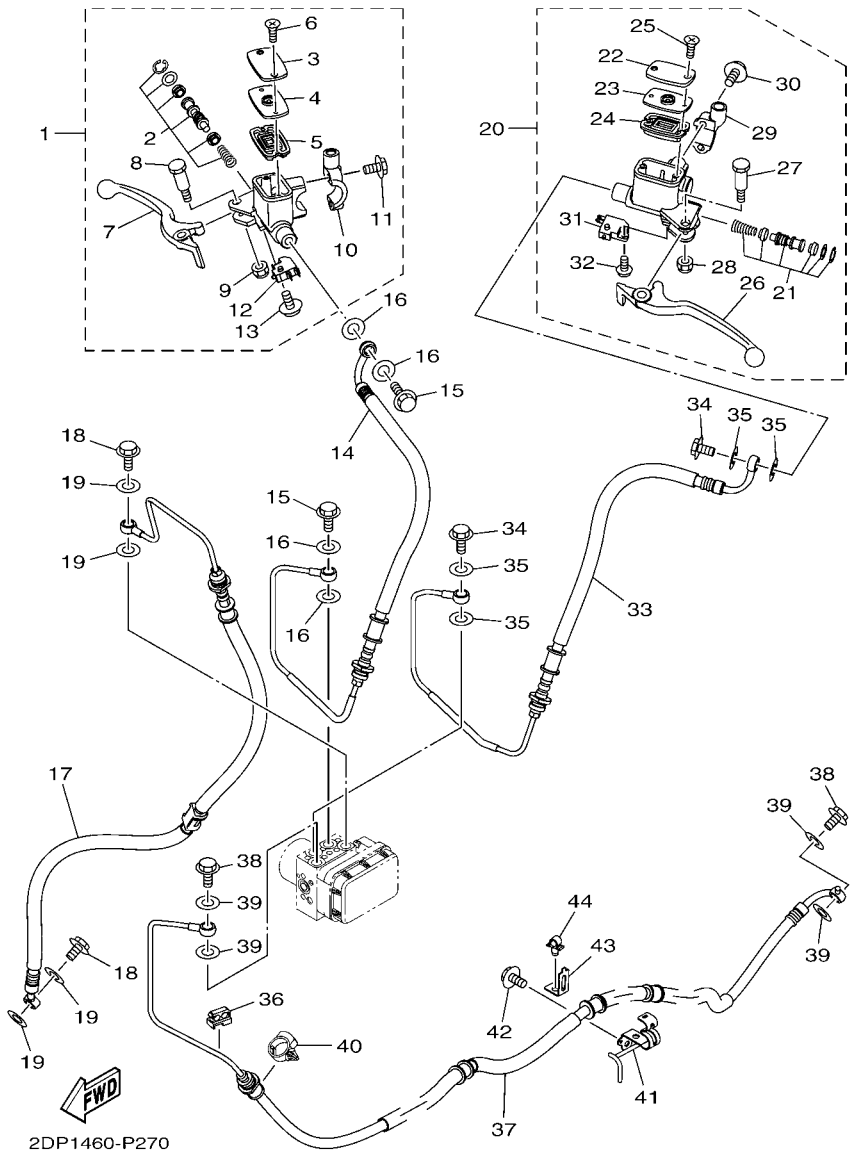

FIG. 27 FRONT MASTER CYLINDER

REF. NO.	PART NO.	DESCRIPTION	QTY	REMARKS
1	2DP-F583T-00	MASTER CYLINDER ASSY	1	
2	2DP-W0041-10	.CYLINDER KIT, MASTER	1	
3	2DP-F5852-00	.CAP, RESERVOIR	1	
4	5HV-F585B-10	.PLATE, DIAPHRAGM	1	
5	5HV-F5854-10	.DIAPHRAGM, RESERVOIR	1	
6	98707-04012	.SCREW, FLAT HEAD	2	
7	2DP-H3922-00	.LEVER 2	1	
8	2DP-F589F-00	.BOLT, LEVER	1	
9	95602-06100	.NUT, U	1	
10	2DP-F5867-10	.BRACKET, MASTER CYLINDER	1	
11	1S9-F6332-00	.BOLT	2	
12	2DP-H3980-00	.FRONT STOP SWITCH ASSY	1	
13	97602-04312	.SCREW, PAN HEAD WITH WASHER	1	
14	2DP-F5872-00	HOSE, BRAKE 1	1	
15	90401-10812	BOLT, UNION	2	
16	90201-10118	WASHER, PLATE	4	
17	2DP-F5873-00	HOSE, BRAKE 2	1	
18	90401-10812	BOLT, UNION	2	
19	90201-10118	WASHER, PLATE	4	
20	2DP-F583V-00	RR. MASTER CYLINDER ASSY.	1	
21	2DP-W0041-00	.CYLINDER KIT, MASTER	1	
22	2DP-F5852-00	.CAP, RESERVOIR	1	
23	5HV-F585B-10	.PLATE, DIAPHRAGM	1	
24	5HV-F5854-10	.DIAPHRAGM, RESERVOIR	1	
25	98707-04012	.SCREW, FLAT HEAD	2	
26	2DP-H3912-00	.LEVER 1	1	
27	2DP-F589F-00	.BOLT, LEVER	1	

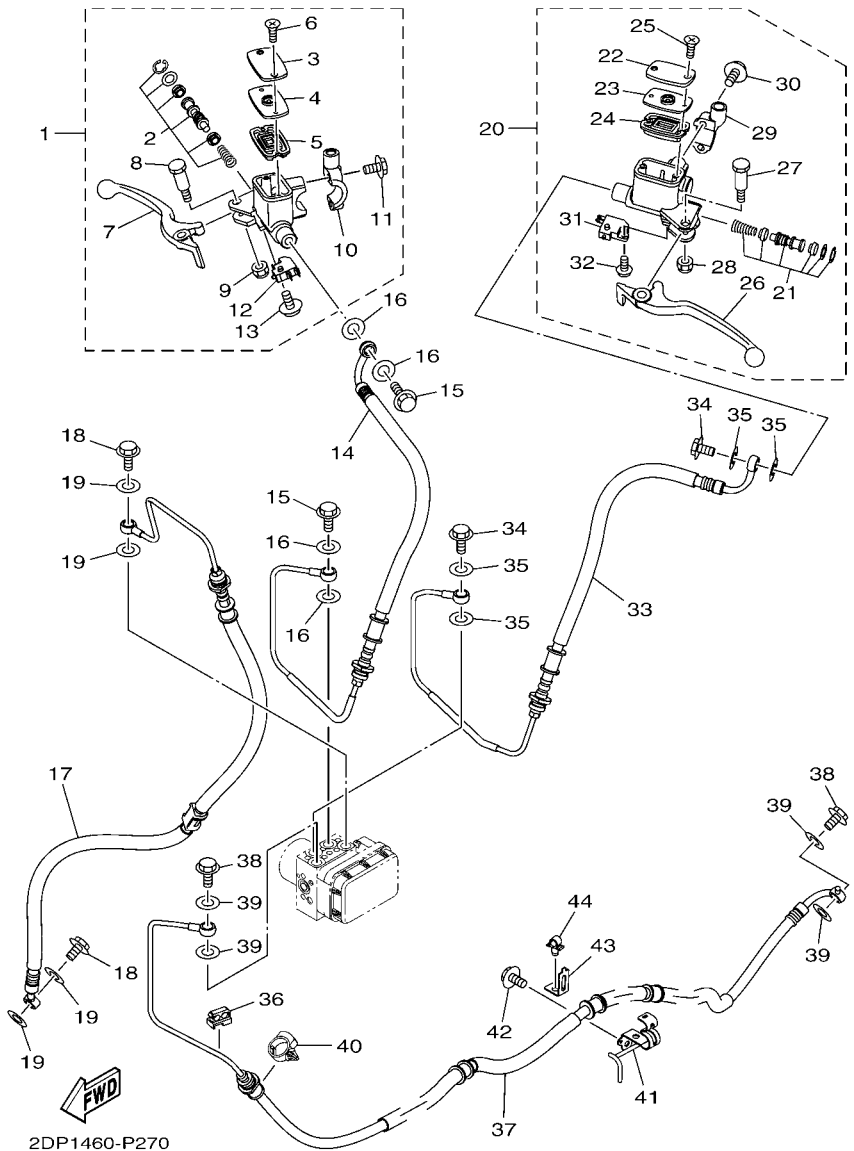

FIG. 27 FRONT MASTER CYLINDER

REF. NO.	PART NO.	DESCRIPTION	2DP1				REMARKS
28	95602-06100	.NUT, U	1				
29	2DP-F5867-00	.BRACKET, MASTER CYLINDER	1				
30	1S9-F6332-00	.BOLT	2				
31	2DP-H2530-00	.STOP SWITCH ASSY	1				
32	97602-04312	.SCREW, PAN HEAD WITH WASHER	1				
33	2DP-F5874-00	HOSE, BRAKE	1				
34	90401-10812	BOLT, UNION	2				
35	90201-10118	WASHER, PLATE	4				
36	90464-07014	CLAMP	1				
37	2DP-F581J-00	HOSE, BRAKE 4	1				
38	90401-10812	BOLT, UNION	2				
39	90201-10118	WASHER, PLATE	4				
40	90464-20181	CLAMP	1				
41	2DP-F5887-00	HOLDER, BRAKE HOSE	1				
42	95802-06012	BOLT, FLANGE	1				
43	2DP-F5522-00	HOLDER	1				
44	90464-07805	CLAMP	1				

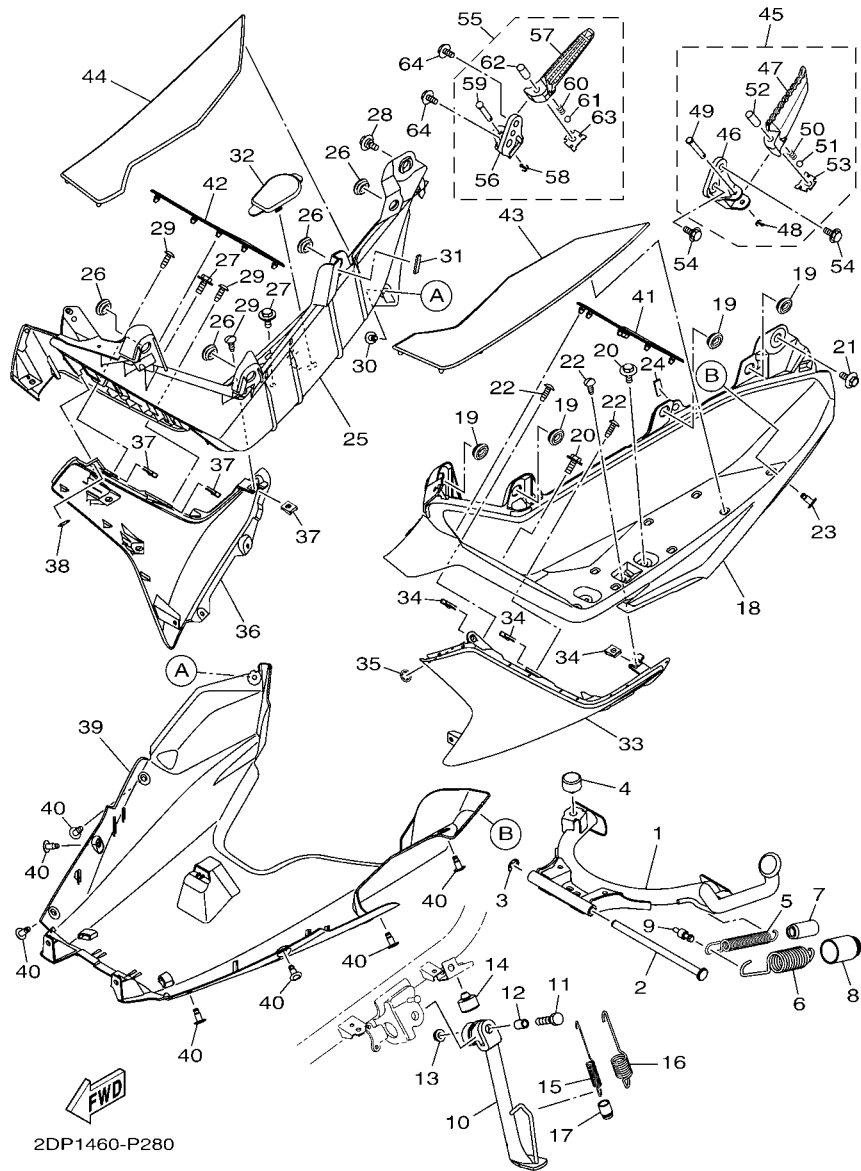

FIG. 28 STAND & FOOTREST

REF. NO.	PART NO.	DESCRIPTION	2DP1				REMARKS
1	2DP-F7111-00	STAND, MAIN	1				
2	2DP-F7112-00	SHAFT, MAIN STAND	1				
3	99002-08600	CLIP	1				
4	4YY-F7114-00	STOPPER, MAIN STAND	1				
5	90506-29803	SPRING, TENSION	1				
6	90506-35824	SPRING, TENSION	1				
7	2DP-F247C-00	HOSE 3	1				
8	2DP-F247A-00	HOSE 1	1				
9	2DP-F7254-00	HOOK	1				
10	2DP-F7311-00	STAND, SIDE	1				
11	90101-08847	BOLT	1				
12	90387-08820	COLLAR	1				
13	95602-08200	NUT, SELF-LOCKING	1				
14	4YY-F7114-00	STOPPER, MAIN STAND	1				
15	90506-16805	SPRING, TENSION	1				
16	90506-26810	SPRING, TENSION	1				
17	2DP-F247D-00	HOSE 4	1				
18	2DP-F7481-00	BOARD, FOOTREST	1				
19	90480-01559	GROMMET	4				
20	90119-06051	BOLT, WITH WASHER	2				
21	90109-06220	BOLT	1				
22	97702-50016	SCREW, TAPPING	3				
23	90269-06816	RIVET	1				
24	5LM-F8371-00	DAMPER	1				
25	2DP-F7488-00	BOARD, FOOTREST 2	1				
26	90480-01559	GROMMET	4				
27	90119-06051	BOLT, WITH WASHER	2				

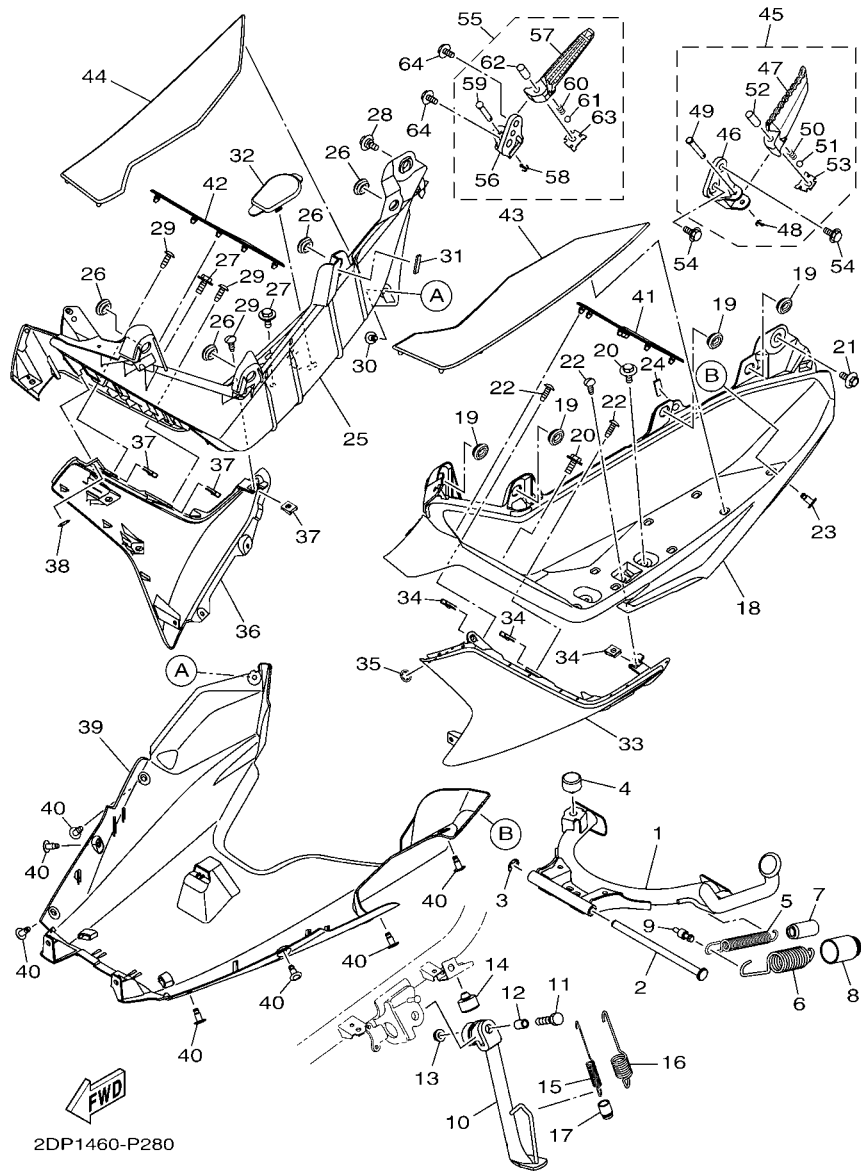
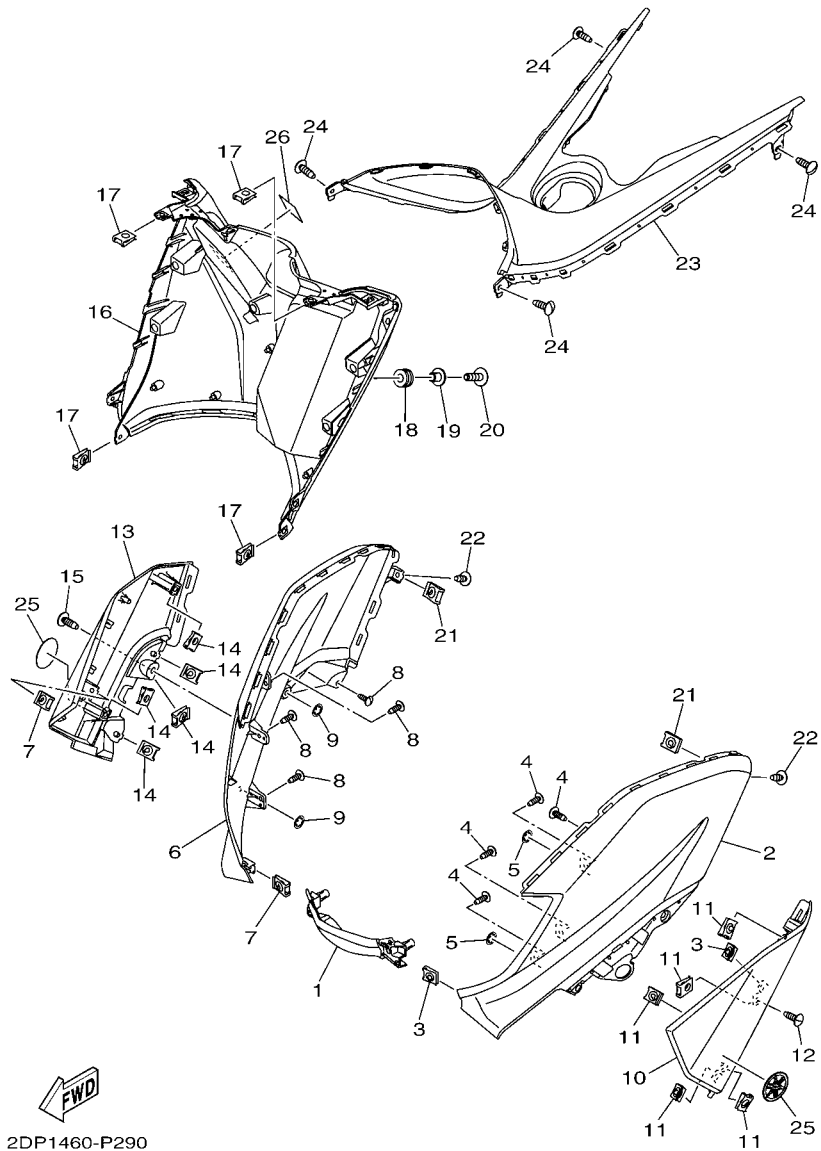

FIG. 28 STAND & FOOTREST

REF. NO.	PART NO.	DESCRIPTION	2DP1				REMARKS
28	90109-06220	BOLT	1				
29	97702-50016	SCREW, TAPPING	3				
30	90269-06816	RIVET	1				
31	5LM-F8371-00	DAMPER	1				
32	2DP-F172W-00	COVER	1				
33	2DP-F171L-00-P0	MOLE, SIDE COVER 1	1				UR FOR SMX
	2DP-F171L-00-P1	MOLE, SIDE COVER 1	1				UR FOR WM6
	2DP-F171L-00-P3	MOLE, SIDE COVER 1	1				UR FOR RM7
	2DP-F171L-00-P2	MOLE, SIDE COVER 1	1				UR FOR MYNM2
34	90183-05807	NUT, SPRING	3				
35	90183-06815	NUT, SPRING	1				
36	2DP-F171M-00-P0	MOLE, SIDE COVER 2	1				UR FOR SMX
	2DP-F171M-00-P1	MOLE, SIDE COVER 2	1				UR FOR WM6
	2DP-F171M-00-P3	MOLE, SIDE COVER 2	1				UR FOR RM7
	2DP-F171M-00-P2	MOLE, SIDE COVER 2	1				UR FOR MYNM2
37	90183-05807	NUT, SPRING	3				
38	90183-06815	NUT, SPRING	1				
39	2DP-F8385-00	COVER, UNDER	1				
40	90269-06816	RIVET	7				
41	2DP-F7483-00	MAT 1	1				
42	2DP-F7484-00	MAT 2	1				
43	2DP-F7493-00	MAT 3	1				
44	2DP-F7494-00	MAT 4	1				
45	2DP-F7430-00	REAR FOOTREST ASSY 1	1				
46	2DP-F741L-00	.BRACKET 4	1				
47	2DP-F7431-00	.FOOTREST, REAR 1	1				
48	91402-20012	.PIN, COTTER	1				



2DP1460-P290

FIG. 29 LEG SHIELD

REF. NO.	PART NO.	DESCRIPTION	2DP1			REMARKS
1	2DP-F286F-00-P0	COVER, FRONT 2	1			UR FOR SMX
	2DP-F286F-00-P1	COVER, FRONT 2	1			UR FOR WM6
	2DP-F286F-00-P3	COVER, FRONT 2	1			UR FOR RM7
	2DP-F286F-00-P2	COVER, FRONT 2	1			UR FOR MYNM2
2	2DP-F8351-00-P0	BODY, COWLING	1			UR FOR SMX
	2DP-F8351-00-P1	BODY, COWLING	1			UR FOR WM6
	2DP-F8351-00-P3	BODY, COWLING	1			UR FOR RM7
	2DP-F8351-00-P2	BODY, COWLING	1			UR FOR MYNM2
3	90183-05807	NUT, SPRING	2			
4	97702-50016	SCREW, TAPPING	4			
5	90183-06815	NUT, SPRING	2			
6	2DP-F8377-00-P0	BODY, COWLING 2	1			UR FOR SMX
	2DP-F8377-00-P1	BODY, COWLING 2	1			UR FOR WM6
	2DP-F8377-00-P3	BODY, COWLING 2	1			UR FOR RM7
	2DP-F8377-00-P2	BODY, COWLING 2	1			UR FOR MYNM2
7	90183-05807	NUT, SPRING	2			
8	97702-50016	SCREW, TAPPING	4			
9	90183-06815	NUT, SPRING	2			
10	2DP-F835U-00-P0	PANEL 1	1			S8
11	90183-05807	NUT, SPRING	5			
12	97702-50016	SCREW, TAPPING	1			
13	2DP-F835V-00-P0	PANEL 2	1			S8
14	90183-05807	NUT, SPRING	5			
15	97702-50016	SCREW, TAPPING	1			
16	2DP-F8300-00	LEG SHIELD ASSY	1			
17	90183-05807	NUT, SPRING	4			
18	90480-12808	GROMMET	1			

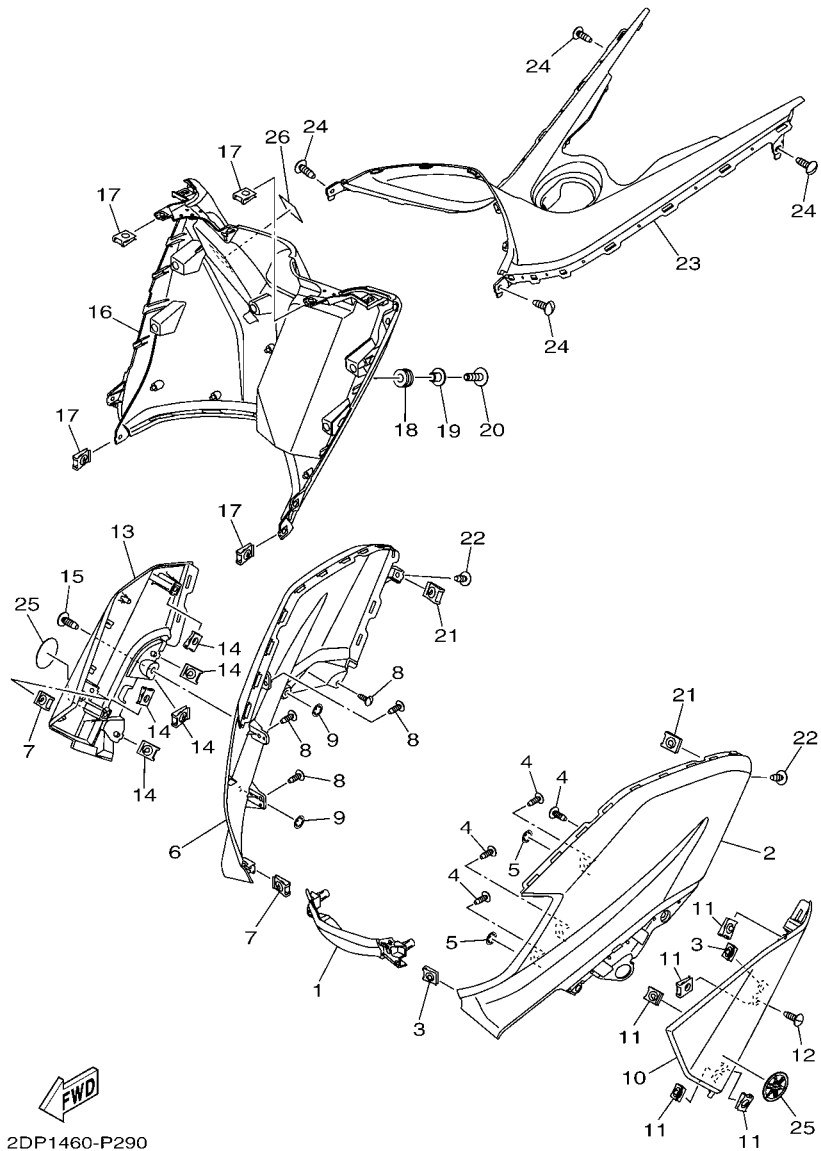

FIG. 29 LEG SHIELD

REF. NO.	PART NO.	DESCRIPTION	2DP1				REMARKS
19	90387-06899	COLLAR	1				
20	90111-06854	BOLT,HEX. SOCKET BUTTON	1				
21	90183-05807	NUT, SPRING	2				
22	90160-05808	SCREW, ROUND TAPPING	2				
23	2DP-F842M-00	COVER 1	1				
24	97702-50016	SCREW, TAPPING	4				
25	2DP-F413B-00	EMBLEM	2				
26	2DP-F1568-00	LABEL, WARNING	1				

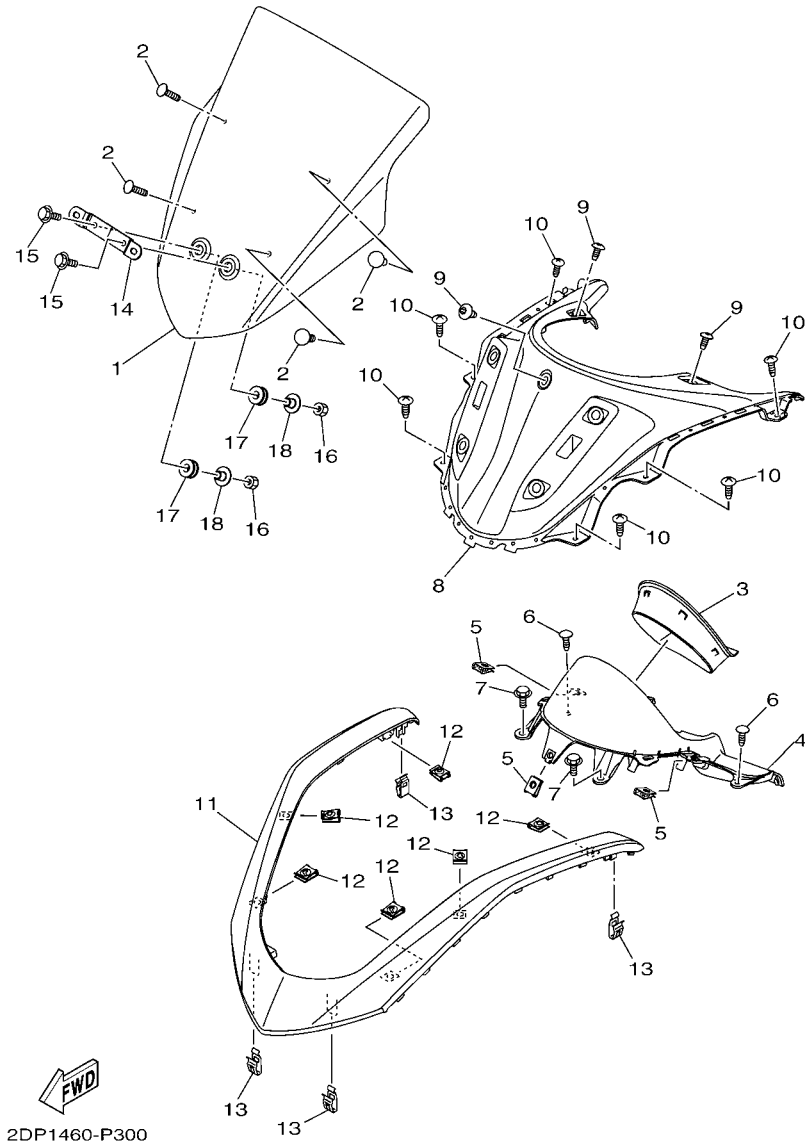

FIG. 30 WINDSHIELD

REF. NO.	PART NO.	DESCRIPTION	2DP1				REMARKS
1	2DP-F61AA-00	VISOR	1				
2	90150-05008	SCREW, ROUND HEAD	4				
3	2DP-H3559-00-P0	COVER, METER	1				MYNM2
4	2DP-F837L-00	PANEL, CONSOLE 1	1				
5	90183-05807	NUT, SPRING	3				
6	97702-50016	SCREW, TAPPING	2				
7	90119-06051	BOLT, WITH WASHER	2				
8	2DP-F837M-00	PANEL, CONSOLE 2	1				
9	90160-05808	SCREW, ROUND TAPPING	3				
10	97702-50016	SCREW, TAPPING	6				
11	2DP-F2865-00-P0	COVER, FRONT	1				UR FOR SMX
	2DP-F2865-00-P1	COVER, FRONT	1				UR FOR WM6
	2DP-F2865-00-P3	COVER, FRONT	1				UR FOR RM7
	2DP-F2865-00-P2	COVER, FRONT	1				UR FOR MYNM2
12	90183-05807	NUT, SPRING	6				
13	44D-F8379-00	HOOK	4				
14	2DP-H454E-00	BRACKET, NUMBER PLATE	1				
15	95802-06020	BOLT, FLANGE	2				
16	95307-06600	NUT	2				
17	90480-12815	GROMMET	2				
18	90387-068C5	COLLAR	2				

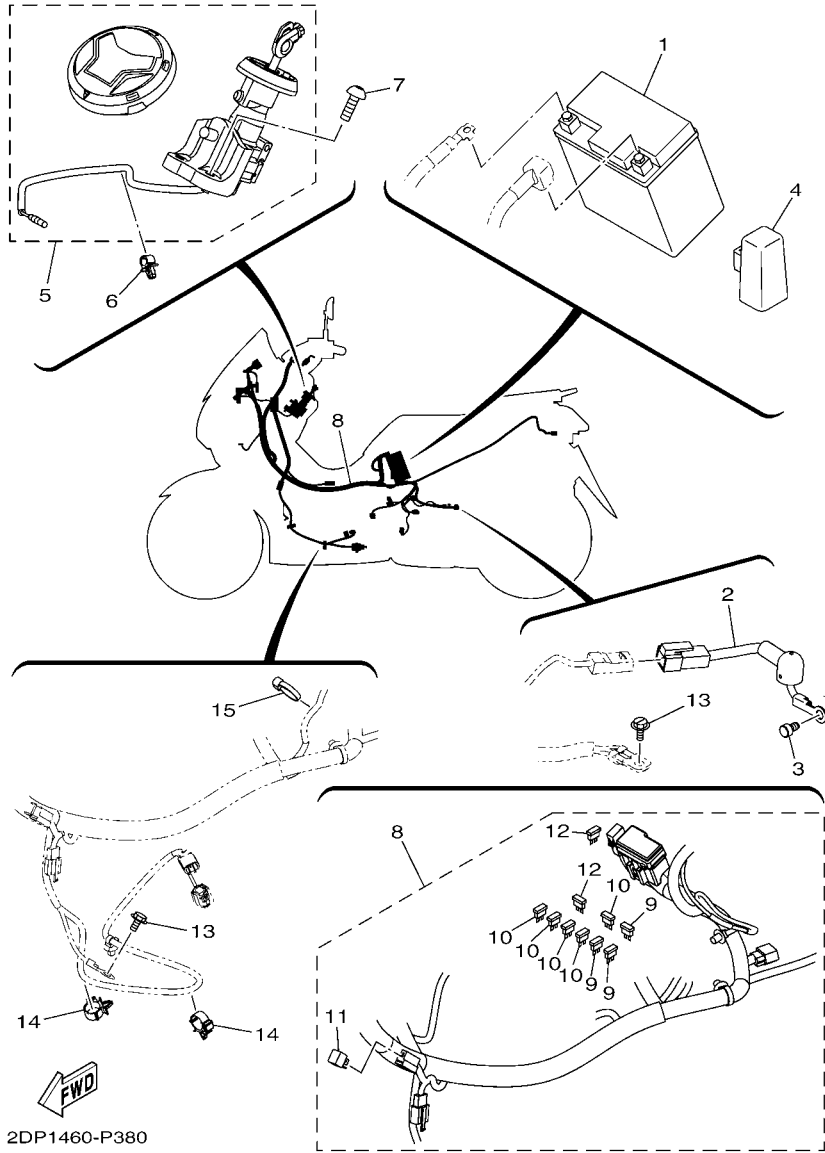

FIG. 38 ELECTRICAL 1

REF. NO.	PART NO.	DESCRIPTION	2DP1				REMARKS
1	2DP-H2100-00	BATTERY ASSY (YUASA YTZ7V)	1				
2	2DP-H2117-00	WIRE, LEAD	1				
3	91312-05008	BOLT	1				
4	5TP-H1940-00	STARTER RELAY ASSY	1				
5	2DP-XH252-00	MAIN SWITCH SUB ASSY.	1				
6	90464-07805	CLAMP	1				
7	90149-08058	SCREW	2				
8	2DP-H2590-00	WIRE HARNESS ASSY	1				
9	1WD-H2151-10	.FUSE (15A-BL)	3				
10	1WD-H2151-20	.FUSE (7.5A BL)	5				
11	3WP-81980-00	.DIODE ASSY	1				
12	1WD-H2151-30	.FUSE (30A)	2				
13	95022-06012	BOLT, FLANGE	2				
14	90464-16006	CLAMP	2				
15	90464-13073	CLAMP	1				

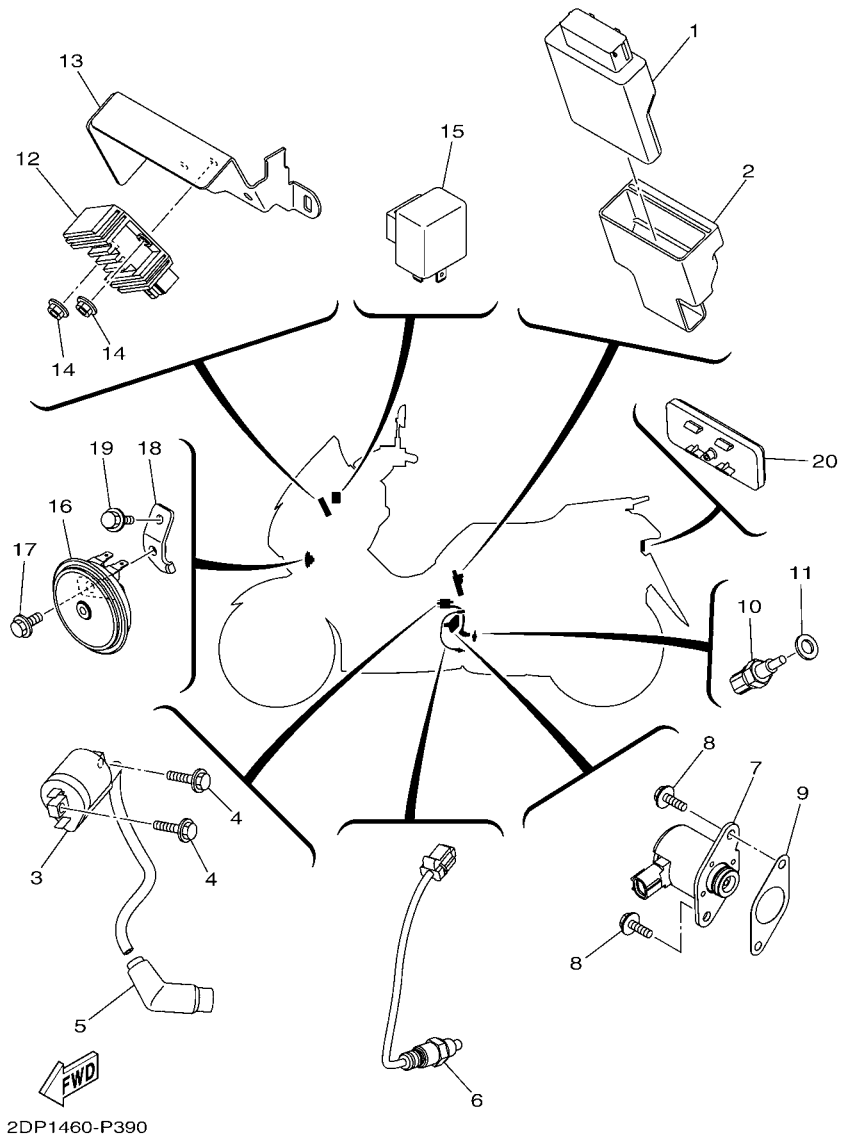

FIG. 39 ELECTRICAL 2

REF. NO.	PART NO.	DESCRIPTION	2DP1				REMARKS
1	2DP-H591A-00	ENGINE CONTROL UNIT ASSY	1				
2	2DP-H5546-00	BAND	1				
3	3C1-H2310-01	IGNITION COIL ASSY	1				
4	95022-06020	BOLT, FLANGE	2				
5	2DP-H2370-00	PLUG CAP ASSY	1				
6	2DP-H592A-00	SENSOR, OXYGEN	1				
7	2DP-H6110-00	SOLENOID	1				
8	95812-06016	BOLT, FLANGE	2				
9	2DP-H1861-00	GASKET	1				
10	54P-H3591-00	THERMO UNIT	1				
11	90430-10804	GASKET	1				
12	4B4-H1960-01	RECTIFIER & REGULATOR ASSY	1				
13	2DP-H1975-00	PLATE, RECTIFIER FITTING	1				
14	95702-06500	NUT, FLANGE	2				
15	1PA-H3350-00	FLASHER RELAY ASSY	1				
16	2DP-H3371-00	HORN	1				
17	95802-06012	BOLT, FLANGE	1				
18	2DP-H332P-00	STAY, HORN	1				
19	95802-06012	BOLT, FLANGE	1				
20	54P-H5130-00	REAR REFLECTOR ASSY	1				

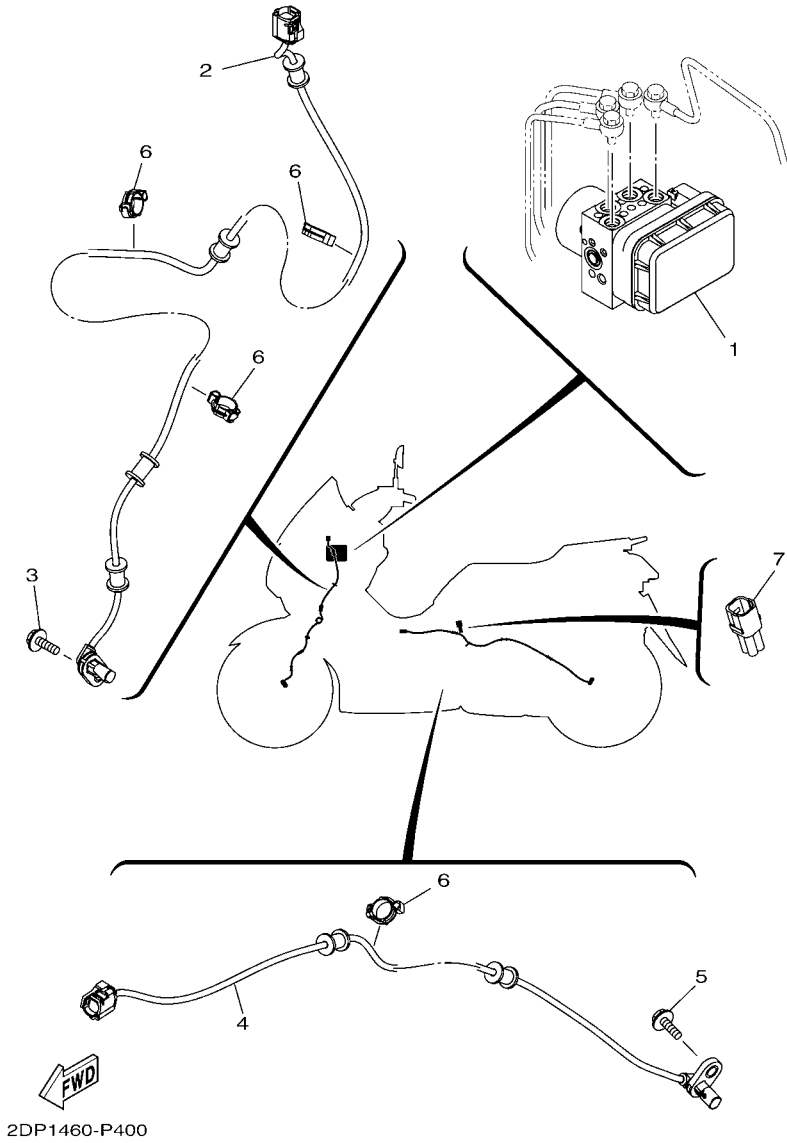

FIG. 40 ELECTRICAL 3

REF. NO.	PART NO.	DESCRIPTION	2DP1				REMARKS
1	2DP-85930-09	HYDRAULIC UNIT ASSY	1				
2	2DP-85970-00	WHEEL SENSOR ASSY, FRONT	1				
3	95812-06016	BOLT, FLANGE	1				
4	2DP-85980-00	WHEEL SENSOR ASSY, REAR	1				
5	95812-06016	BOLT, FLANGE	1				
6	90464-14803	CLAMP	4				
7	2DP-H2378-00	CONNECTOR	1				

NUMERICAL INDEX

PART NO.	REF. NO.	PART NO.	REF. NO.	PART NO.	REF. NO.	PART NO.	REF. NO.	PART NO.	REF. NO.	PART NO.	REF. NO.
2DP-12113-00	3 - 4	1LB-E2228-00	4 - 12	2DP-E4453-00	8 - 21	2DP-E7623-00	13 - 3	2PH-F1737-00	26 - 30	54P-F3411-00	19 - 27
2DP-12226-00	3 - 12	2DP-E2231-00	4 - 8	2DP-E4613-00	9 - 5	2DP-E7632-00	13 - 2	40D-F1737-00	26 - 29	54P-F3412-00	19 - 26
52S-12439-00	6 - 2	2DP-E2233-00	4 - 9	2DP-E4711-00	9 - 1	2DP-E7641-00	13 - 22	2DP-F173B-00	17 - 28	1LB-F3415-00	19 - 30
3Y6-23114-00	19 - 18	2DP-E2241-00	4 - 11	2DP-E4718-00	9 - 2	2DP-E7645-00	13 - 29	2DP-F1741-00-P0	17 - 18	3AY-F3416-00	19 - 29
2K5-23152-00	19 - 12	2DP-E2279-00	3 - 13	2DP-E5113-00	10 - 29	2DP-E7653-00	13 - 4	2DP-F1748-00	15 - 11	1PA-F3418-00	19 - 33
5VC-23462-00	19 - 21	2DP-E2280-00	4 - 4	2DP-E5150-00	10 - 1	2DP-E7660-00	13 - 9	2DP-F1816-00	17 - 25	5TL-F341E-10	19 - 28
3WP-81980-00	38 - 11	2DP-E2288-00	4 - 5	2DP-E5316-00	11 - 13	2DP-E7664-00	13 - 13	2DP-F1817-00	17 - 26	2DP-F3441-00	26 - 3
2DP-85930-09	40 - 1	2DP-E240A-00	6 - 4	2DP-E5326-00	11 - 14	2DP-E7668-00	13 - 17	2DP-F1871-00	17 - 21	2DP-F3442-00	26 - 4
2DP-85970-00	40 - 2	2DP-E2410-00	6 - 1	2DP-E5335-00	11 - 15	2DP-E7670-00	13 - 10	1S7-F1875-00	17 - 24	2DP-F3461-00	26 - 2
2DP-85980-00	40 - 4	2DP-E2422-00	5 - 1	2DP-E5337-00	11 - 16	2DP-E7674-00	13 - 5	2DP-F194U-00	15 - 22	5BP-F3873-01	19 - 25
2DP-E1102-00	1 - 1	2DP-E2428-00	5 - 3	1S7-E5351-00	7 - 3	2DP-E7674-10	13 - 14	2DP-F2117-00	18 - 6	5BP-F3875-00	19 - 22
2DP-E111F-00	3 - 19	2DP-E2450-00	5 - 5	2DP-E5362-00	10 - 30	2DP-E7678-00	13 - 18	2DP-F2141-00	15 - 6	2DP-F4110-00	20 - 1
2DP-E1133-10	1 - 2	2DP-E2467-00	6 - 17	5LW-E5363-00	10 - 27	2DP-E7678-10	13 - 20	2DP-F2171-00	18 - 1	2DP-F413B-00	29 - 25
2DP-E1165-00	1 - 8	2DP-E2481-00	6 - 10	5LW-E5371-01	10 - 5	2DP-E7683-00	13 - 15	2DP-F2210-00	18 - 14	2DP-F414A-00	20 - 10
2DP-E1166-00	8 - 37	2DP-E2482-00	6 - 11		11 - 17	2DP-E7684-00	13 - 16	5MX-F2216-00	10 - 4	54P-F414G-00	20 - 7
2DP-E1169-00	1 - 9	2DP-E2483-00	6 - 12	2DP-E5373-00	10 - 6	2DP-F1110-00	15 - 1		18 - 2	5D9-F414G-00	20 - 2
2DP-E1181-00	1 - 21	2DP-E2611-00	6 - 19	2DP-E5407-00	11 - 9	2DP-F1410-00	15 - 3	2DP-F247A-00	28 - 8	2DP-F419A-00	20 - 13
2DP-E1185-00	5 - 4	2DP-E2621-00	6 - 13	2DP-E5411-00	11 - 1	2DP-F1459-00	15 - 5	2DP-F247C-00	28 - 7	2DP-F4217-00	20 - 11
2DP-E1191-00	1 - 7	2DP-E3300-00	7 - 1	2DP-E5417-00	10 - 12	2DP-F1511-00-P0	16 - 1	2DP-F247D-00	28 - 17	2DP-F4318-00	20 - 12
2DP-E1193-00	1 - 15	1S7-E3411-00	7 - 4	2DP-E5421-00	10 - 32	2DP-F1511-00-P1	16 - 1	2DP-F2865-00-P0	30 - 11	2DP-F4491-00	20 - 8
4YS-E1198-00	10 - 24	2DP-E3556-00	8 - 11	2DP-E5423-00	10 - 17	2DP-F1511-00-P2	16 - 1	2DP-F2865-00-P1	30 - 11	2DP-F470F-00	21 - 2
2DP-E1311-00	1 - 25	54P-E3575-00	8 - 36	2DP-E5431-00	11 - 6	2DP-F1511-00-P3	16 - 1	2DP-F2865-00-P2	30 - 11	2DP-F4730-00	21 - 1
2DP-E132G-00	1 - 13	2DP-E3585-00	8 - 1	2DP-E5451-00	11 - 2	2DP-F1552-00	16 - 3	2DP-F2865-00-P3	30 - 11	2DP-F473R-00	21 - 7
2DP-E1351-00	1 - 26	2DP-E3750-00	8 - 13	2DP-E5453-00	10 - 14	2DP-F1568-00	29 - 26	2DP-F286F-00-P0	29 - 1	5BP-F4741-00	21 - 3
2DP-E1391-00	1 - 18	5LW-E3769-00	10 - 31	2DP-E5461-00	10 - 33	2DP-F1578-00	16 - 6	2DP-F286F-00-P1	29 - 1	1S7-F4768-00	21 - 15
2DP-E1392-00	1 - 19	5D7-E3770-00	8 - 5	2DP-E5472-00	11 - 8	2DP-F1611-00	16 - 7	2DP-F286F-00-P2	29 - 1	2DP-F4772-09	21 - 4
2DP-E1400-00	2 - 1	2DP-E3907-00	20 - 5	2DP-E5473-00	11 - 12	2DP-F1621-00	21 - 20	2DP-F286F-00-P3	29 - 1	2DP-F4773-00-P0	21 - 16
2DP-E1603-00	2 - 9	54P-E3915-00	20 - 6	2DP-E5474-00	11 - 11	2DP-F1668-00	21 - 26	2DP-F3100-00	19 - 1	40D-F4780-01	21 - 13
2DP-E1631-00	2 - 6	54P-E3938-00	8 - 6	2DP-E5481-00	11 - 10	2DP-F1711-00-P0	17 - 1	2DP-F3110-00	19 - 10	2DP-F478E-00	21 - 11
2DP-E1633-00	2 - 7	2DP-E3971-00	20 - 4	2DP-E5495-00	11 - 7	2DP-F1711-00-P1	17 - 1	2DP-F3111-00	19 - 19	2DP-F5168-00-35	22 - 1
2DP-E1651-00	2 - 4	54P-E4137-00	8 - 7	2DP-E5512-00	12 - 6	2DP-F1711-00-P2	17 - 1	2DP-F3126-00	19 - 6	2DP-F517G-00	22 - 5
2DP-E1681-00	2 - 2	54P-E4147-00	8 - 8	2DP-E5520-00	12 - 1	2DP-F1711-00-P3	17 - 1	2DP-F3136-00	19 - 2		24 - 2
2DP-E2111-00	3 - 1	5CA-E4147-00	8 - 9	44D-E5521-00	12 - 7	2DP-F171E-00	17 - 9	2DP-F3141-00	19 - 17	2DP-F5181-00	22 - 10
2DP-E2114-00	3 - 5	54P-E416A-00	8 - 17	2DP-E5570-00	12 - 4	2DP-F171L-00-P0	28 - 33	3HB-F3144-00	19 - 5	2DP-F5338-00-35	24 - 1
2DP-E2117-00	3 - 7	54P-E4243-00	8 - 15	2DP-E5598-00	12 - 5	2DP-F171L-00-P1	28 - 33		19 - 9	2DP-F5377-00	18 - 9
5TL-E2118-00	3 - 6	54P-E4335-00	8 - 16	2DP-E5744-00	13 - 19	2DP-F171L-00-P2	28 - 33	3HB-F3145-00	19 - 3	2DP-F5522-00	27 - 43
54P-E2119-00	3 - 3	2DP-E4411-00	8 - 18	2DP-E6111-00	14 - 9	2DP-F171L-00-P3	28 - 33		19 - 7	2BM-F5802-00	23 - 4
2DP-E2121-00	3 - 2	2DP-E4412-00	8 - 19	2DP-E6611-00	13 - 21	2DP-F171M-00-P0	28 - 36	2DP-F3153-00	19 - 24	5P0-F5802-00	25 - 4
50C-E2126-00	3 - 8	2DP-E4417-00	8 - 31	2DP-E6620-00	13 - 7	2DP-F171M-00-P1	28 - 36	3V3-F3156-00	19 - 4	5YP-F5803-50	23 - 5
2DP-E2150-00	3 - 9	2DP-E4419-00	8 - 32	2DP-E6626-00	13 - 8	2DP-F171M-00-P2	28 - 36		19 - 8		25 - 5
45P-E2156-00	3 - 17	2DP-E4435-00	8 - 28	2DP-E7211-00	14 - 4	2DP-F171M-00-P3	28 - 36	2DP-F3157-00	19 - 13	2DP-F5805-00	23 - 9
5YP-E2157-00	4 - 6	2DP-E4437-00	8 - 20	2DP-E7410-00	14 - 1	2DP-F171X-00	17 - 12	2BU-F3158-00	19 - 15	3C1-F5805-10	25 - 9
33S-E2159-01	3 - 10	4ST-E443E-00	11 - 18	2DP-E7412-00	13 - 23	2DP-F1721-00-P0	17 - 5	2DP-F3170-00	19 - 11	2DP-F580U-00	23 - 3
	3 - 15	5TL-E443E-00	8 - 25	2DP-E7421-00	14 - 3	2DP-F1721-00-P1	17 - 5	2DP-F3173-00	19 - 14	2DP-F580W-00	25 - 3
2DP-E2160-00	3 - 14	5TP-E443G-00	8 - 29	2DP-E7465-00	13 - 11	2DP-F1721-00-P2	17 - 5	278-F3181-50	19 - 16	2DP-F581J-00	27 - 37
2DP-E2170-00	4 - 1	2DP-E4449-00	8 - 27	2DP-E7465-10	13 - 12	2DP-F1721-00-P3	17 - 5	2DP-F3317-00	19 - 38	2DP-F582U-00	23 - 1
2ND-E2210-00	4 - 13	2DP-E4451-00	8 - 22	2DP-E7611-00	13 - 6	2DP-F172W-00	28 - 32	2DP-F3340-00	19 - 20	2DP-F582W-00	25 - 1
2DP-E2213-00	4 - 14	2DP-E4452-00	8 - 23	2DP-E7620-00	13 - 1	2DP-F1731-00-P0	17 - 15	4D0-F3346-00	19 - 23	2DP-F583T-00	27 - 1

NUMERICAL INDEX

PART NO.	REF. NO.	PART NO.	REF. NO.	PART NO.	REF. NO.	PART NO.	REF. NO.	PART NO.	REF. NO.	PART NO.	REF. NO.
2DP-F583V-00	27 - 20	2DP-F6280-00	26 - 15	2DP-F842M-00	29 - 23	2DP-H4347-00	35 - 3	90149-08058	38 - 7	90201-10118	27 - 19
2DP-F5852-00	27 - 3	2DP-F6290-00	26 - 16	2DP-F842N-00	21 - 22	2DP-H454E-00	30 - 14	90149-10804	23 - 15		27 - 35
	27 - 22	2DP-F6301-00	26 - 17	2DP-H1410-00	31 - 2	2DP-H4710-00	36 - 1	90150-05008	30 - 2		27 - 39
5HV-F5854-10	27 - 5	50C-F6326-00	35 - 4	2DP-H1450-00	31 - 1	2DP-H4714-00	36 - 2	90159-05032	26 - 27	90201-10831	22 - 12
	27 - 24	1S9-F6332-00	27 - 11	5TP-H1801-00	32 - 2	2DP-H4716-00	36 - 8	90159-06817	35 - 7	90201-120A5	13 - 26
5HV-F585B-10	27 - 4		27 - 30	5D9-H1828-00	32 - 4	2DP-H4721-00	36 - 4	90160-05014	26 - 28	90201-12688	31 - 5
	27 - 23	2DP-F7111-00	28 - 1	2DP-H1861-00	39 - 9	2DP-H4723-00	33 - 4	90160-05808	29 - 22	90202-26142	19 - 32
2DP-F5867-00	27 - 29	2DP-F7112-00	28 - 2	5D9-H1861-00	32 - 3		33 - 9		30 - 9	90208-12808	13 - 27
2DP-F5867-10	27 - 10	2DP-F7114-00	15 - 10	54P-H1890-02	32 - 1	2DP-H4729-00	36 - 7	90160-05810	17 - 16	90269-06816	16 - 5
2DP-F5872-00	27 - 14	4YY-F7114-00	28 - 4	5TP-H1940-00	38 - 4	50C-H4759-00	36 - 6		17 - 19		16 - 11
2DP-F5873-00	27 - 17		28 - 14	4B4-H1960-01	39 - 12	54P-H5130-00	39 - 20	90170-05803	3 - 11		17 - 3
2DP-F5874-00	27 - 33	2DP-F7121-00	10 - 2	2DP-H1975-00	39 - 13	2DP-H5546-00	39 - 2		3 - 16		17 - 7
2DP-F5875-00	19 - 34	2DP-F7254-00	28 - 9	2DP-H2100-00	38 - 1	2DP-H591A-00	39 - 1	90170-12800	13 - 28		21 - 21
2DP-F5876-00	19 - 36	2DP-F7311-00	28 - 10	2DP-H2117-00	38 - 2	2DP-H592A-00	39 - 6	90170-12802	13 - 24		26 - 26
2DP-F587A-00	18 - 8	2DP-F741L-00	28 - 46	2DP-H2129-00	21 - 18	2DP-H6110-00	39 - 7	90179-05003	15 - 16		28 - 23
2DP-F5886-00	15 - 24	2DP-F742L-00	28 - 56	1WD-H2151-10	38 - 9	2DP-W0041-00	27 - 21	90179-12004	31 - 6		28 - 30
	18 - 11	2DP-F7430-00	28 - 45	1WD-H2151-20	38 - 10	2DP-W0041-10	27 - 2	90179-25810	19 - 31		28 - 40
2DP-F5887-00	27 - 41	2DP-F7431-00	28 - 47	1WD-H2151-30	38 - 12	4C9-W0048-00	23 - 8	90183-05807	15 - 2	90280-03017	2 - 5
2DP-F588F-00	15 - 20	2DP-F7437-00	28 - 53	3C1-H2310-01	39 - 3		25 - 8		17 - 2	90340-12808	10 - 23
2DP-F589F-00	27 - 8		28 - 63	2DP-H2370-00	39 - 5	2DP-XH252-00	38 - 5		17 - 6	90340-12813	1 - 3
	27 - 27	2DP-F7440-00	28 - 55	2DP-H2378-00	40 - 7	90101-08847	28 - 11		21 - 8	90387-064H8	28 - 52
2R6-F5916-00	23 - 14	2DP-F7441-00	28 - 57	2DP-H2530-00	27 - 31	90105-088E8	18 - 15		28 - 34		28 - 62
	25 - 14	2DP-F7481-00	28 - 18	2DP-H2566-00	37 - 5	90105-10283	15 - 8		28 - 37	90387-06899	29 - 19
2BM-F5917-00	23 - 6	2DP-F7483-00	28 - 41	2DP-H2590-00	38 - 8		15 - 12		29 - 3	90387-068C5	30 - 18
5YP-F5917-00	25 - 6	2DP-F7484-00	28 - 42	2DP-H3310-00	33 - 1	90105-10882	25 - 15		29 - 7	90387-068N8	15 - 18
2BM-F5919-00	23 - 11	2DP-F7488-00	28 - 25	2CB-H3311-00	33 - 2	90105-10896	26 - 6		29 - 11	90387-08820	28 - 12
5P0-F5919-00	25 - 11	2DP-F7493-00	28 - 43		33 - 7	90109-06220	16 - 8		29 - 14	90387-08823	6 - 5
2DP-F5920-00	23 - 13	2DP-F7494-00	28 - 44		36 - 3		17 - 22		29 - 17	90387-10277	22 - 9
2DP-F5920-50	25 - 13	2DP-F814F-00	21 - 24	2DP-H3312-00	33 - 3		21 - 10		29 - 21	90387-10839	22 - 2
5YP-F5924-00	23 - 12	5LM-F8152-00	21 - 25	2DP-H3320-00	33 - 6		28 - 21		30 - 5	90387-17807	18 - 5
	25 - 12	2DP-F8300-00	29 - 16	2DP-H3322-00	33 - 8		28 - 28		30 - 12	90388-10814	10 - 3
5YP-F5925-01	23 - 10	2DP-F8351-00-P0	29 - 2	2DP-H332P-00	39 - 18	90109-068A4	16 - 2		36 - 5		15 - 4
	25 - 10	2DP-F8351-00-P1	29 - 2	1PA-H3350-00	39 - 15	90109-08232	23 - 2	90183-06815	17 - 10	90401-10812	27 - 15
5YP-F5937-00	23 - 7	2DP-F8351-00-P2	29 - 2	2DP-H3371-00	39 - 16		25 - 2		17 - 13		27 - 18
	25 - 7	2DP-F8351-00-P3	29 - 2	2DP-H3510-00	34 - 1	90110-06178	31 - 3		26 - 24		27 - 34
2DP-F6110-00	26 - 1	2DP-F8356-00	15 - 14	2DP-H3559-00-P0	30 - 3	90110-06182	4 - 10		28 - 35		27 - 38
2DP-F6143-00	26 - 22	2DP-F835U-00-P0	29 - 10	2DP-H3571-00	34 - 2	90110-06378	1 - 24		28 - 38	90430-06014	1 - 5
2DP-F6144-00	26 - 25	2DP-F835V-00-P0	29 - 13	2DP-H3572-00	34 - 3	90111-05810	37 - 6		29 - 5		1 - 28
4US-F6199-00	21 - 9	5LM-F8371-00	28 - 24	54P-H3591-00	39 - 10	90111-05816	21 - 23		29 - 9		5 - 9
2DP-F61AA-00	30 - 1		28 - 31	2DP-H3912-00	27 - 26	90111-06807	9 - 3	90185-10011	26 - 7	90430-08119	10 - 26
2DP-F6219-00-P0	26 - 23	2DP-F8377-00-P0	29 - 6	2DP-H3922-00	27 - 7	90111-06854	29 - 20	90185-10012	22 - 11	90430-10804	39 - 11
1S7-F622F-00	26 - 13	2DP-F8377-00-P1	29 - 6	2DP-H3973-00	37 - 1	90119-06051	28 - 20	90185-16800	24 - 6	90450-48806	8 - 12
1WD-F622H-00	26 - 11	2DP-F8377-00-P2	29 - 6	2DP-H3976-00	37 - 3		28 - 27	90201-05036	16 - 10	90464-07014	27 - 36
2DP-F6240-00	26 - 8	2DP-F8377-00-P3	29 - 6	2DP-H3980-00	27 - 12		30 - 7	90201-06828	35 - 8	90464-07805	20 - 15
2DP-F6241-00	26 - 9	44D-F8379-00	30 - 13	2DP-H4140-00	33 - 5	90119-06856	20 - 3	90201-081J7	18 - 18		27 - 44
1WD-F6246-00	26 - 10	2DP-F837L-00	30 - 4	2DP-H4150-00	33 - 10	90149-05029	22 - 6	90201-08859	1 - 17		38 - 6
1S7-F6257-00	26 - 14	2DP-F837M-00	30 - 8	2DP-H4300-00	35 - 1		24 - 3	90201-10065	18 - 16	90464-13073	38 - 15
2DP-F6279-00	26 - 20	2DP-F8385-00	28 - 39	2DP-H4340-00	35 - 2	90149-05801	1 - 10	90201-10118	27 - 16	90464-14803	40 - 6

NUMERICAL INDEX

PART NO.	REF. NO.	PART NO.	REF. NO.	PART NO.	REF. NO.	PART NO.	REF. NO.	PART NO.	REF. NO.	PART NO.	REF. NO.
90464-16006	18 - 13	91702-06038	28 - 59	95022-06010	1 - 27	95812-06014	21 - 6	99009-25400	14 - 5		
	38 - 14	91810-14809	1 - 22		26 - 19	95812-06016	6 - 20	99009-35700	13 - 25		
90464-20181	27 - 40		1 - 23	95022-06012	15 - 23		18 - 7	99530-08012	1 - 12		
90467-08003	17 - 27		10 - 9		21 - 14		39 - 8		5 - 10		
90467-10008	10 - 7		10 - 15		26 - 21		40 - 3				
90467-11106	11 - 19		10 - 20		38 - 13		40 - 5				
90467-11825	8 - 38		10 - 34	95022-06014	3 - 20	95812-06030	8 - 10				
	10 - 8		11 - 3	95022-06020	6 - 3		8 - 34				
90467-12052	8 - 39	92017-05016	26 - 18		6 - 18	95812-08020	28 - 54				
90467-12800	8 - 26	93102-08800	1 - 14		8 - 4		28 - 64				
	8 - 30	93102-20815	14 - 11		10 - 21	95812-08040	10 - 25				
90467-20804	8 - 33	93102-22829	10 - 13		39 - 4	95812-08055	15 - 15				
90467-20805	6 - 9	93102-30802	10 - 18	95022-06025	5 - 12	95812-10045	9 - 7				
90467-21801	6 - 8	93102-32807	14 - 8		10 - 16	95812-10060	9 - 8				
90480-01559	16 - 4	93103-10801	5 - 2	95022-06030	1 - 11		18 - 10				
	17 - 4	93106-20816	22 - 3		10 - 22	95817-06020	15 - 19				
	17 - 8	93106-28801	18 - 3	95022-06035	11 - 4	95822-08025	21 - 17				
	28 - 19	93210-09806	4 - 2	95022-06050	11 - 5	95827-06030	6 - 7				
	28 - 26	93210-14816	10 - 28	95022-06055	8 - 3	97527-05512	21 - 12				
90480-10332	9 - 4	93210-16805	13 - 30	95022-06060	6 - 16	97602-04312	27 - 13				
90480-12808	29 - 18	93210-19809	5 - 13		10 - 10		27 - 32				
90480-12815	30 - 17	93210-29803	32 - 6	95022-06110	10 - 11	97702-30016	34 - 4				
90480-13018	35 - 5	93210-32807	8 - 2	95022-08040	10 - 35	97702-50016	17 - 11				
90480-13567	17 - 23	93210-34802	7 - 6	95022-08055	26 - 5		17 - 14				
90480-14229	15 - 17	93210-39803	5 - 11	95027-06016	20 - 14		21 - 19				
90480-15810	6 - 6	93211-52800	10 - 19		31 - 4		28 - 22				
90501-12743	28 - 50	93306-000Y3	5 - 7	95302-08600	1 - 16		28 - 29				
	28 - 60	93306-001X9	4 - 3		18 - 17		29 - 4				
90501-18576	7 - 5	93306-204XR	14 - 10	95307-06600	30 - 16		29 - 8				
90506-16805	28 - 15	93306-255X2	14 - 7	95602-06100	27 - 9		29 - 12				
90506-26810	28 - 16	93306-300YL	22 - 4		27 - 28		29 - 15				
90506-29803	28 - 5	93306-301XT	14 - 12	95602-08200	28 - 13		29 - 24				
90506-35824	28 - 6	93306-302X2	14 - 2	95602-10200	15 - 7		30 - 6				
90520-10826	6 - 14	93306-303YP	14 - 6		15 - 9		30 - 10				
90520-10827	6 - 15	93306-303YR	18 - 4		15 - 13		33 - 11				
90520-15809	8 - 35	93306-804Y6	12 - 2	95612-08618	1 - 6		34 - 5				
90520-20816	17 - 17	93310-528YK	2 - 3	95702-06500	21 - 5		35 - 6				
	17 - 20	93450-16115	2 - 8		39 - 14	97707-50020	16 - 9				
91312-05008	38 - 3	93450-32837	12 - 3	95702-08500	9 - 6		36 - 9				
91312-05010	20 - 9	93501-04830	28 - 51	95802-06012	15 - 21	97707-50025	8 - 24				
91312-05016	3 - 18		28 - 61		15 - 25	98502-05025	7 - 2				
91312-06020	4 - 15	93900-00828	22 - 8		18 - 12	98502-06012	8 - 14				
	5 - 8		24 - 5		19 - 35	98507-05025	37 - 4				
	32 - 5	94111-13800	22 - 7		19 - 37	98507-05030	37 - 2				
91317-06020	26 - 12	94113-13801	24 - 4		27 - 42	98707-04012	27 - 6				
91402-20012	28 - 48	94568-F9096	4 - 7		39 - 17		27 - 25				
	28 - 58	94700-00867	1 - 20		39 - 19	99002-08600	28 - 3				
91702-06038	28 - 49	95022-06010	1 - 4	95802-06020	30 - 15	99009-10400	5 - 6				